

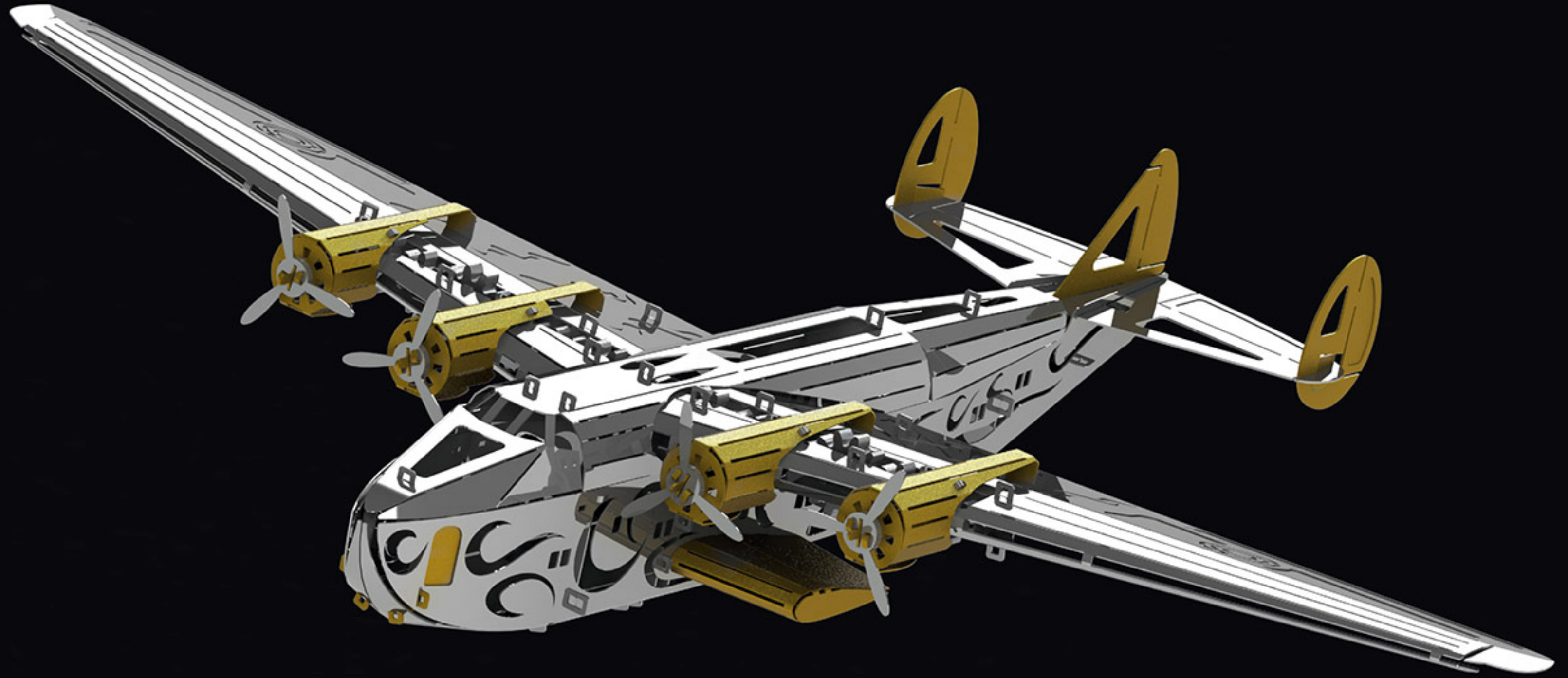

METAL<sup>®</sup>  
TIME



# SPLASHING DREAMER

3D Metal Mechanical Model Building Kit  
Assembly instructions

Collect the Best

124 PIECES

8 hours

Windup mechanism  
Double color/Desk stand

AGES  
14+



## STANDARD FIXING OF FASTENERS AND SYMBOLS

When assembling the model, don't rush, avoid pointing details at yours or anyone else's face. If one of the parts has a sharp edge, please file it down. Use pliers and additional tools to assemble the model. Each kit contains a cloth for wiping and polishing the model once it's assembled.

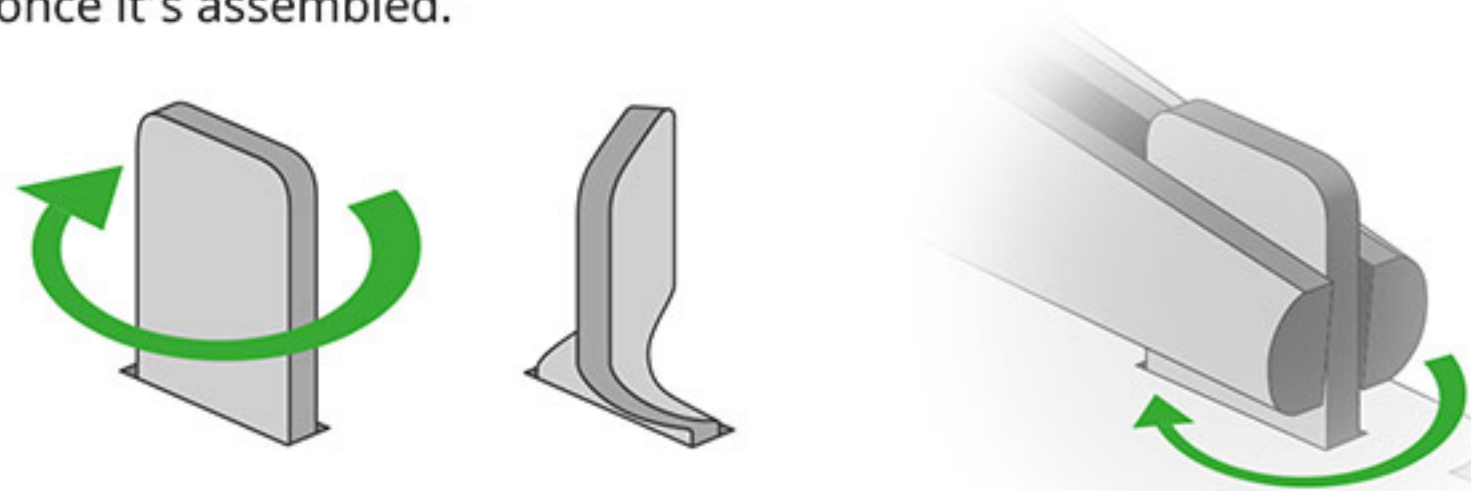

If there are no additional designations, use the standard fixing method

Use pliers to bend the fasteners



Bend the eyelet 90°



Bend the ears 90°



Assemble/bend parts symmetrically

**WARNING!** Product contains small parts and sharp parts. Not suitable for children under 3 years of age. Please read these instructions carefully before assembly and use.

**WARNING!** Cut/remove the band that keeps the spring in place ONLY WITHIN the spring chamber/container. DO NOT cut the restraining band outside the assembled spring chamber, as the spring will unwind with force

## MODEL PARTS AND ASSEMBLY TOOLS

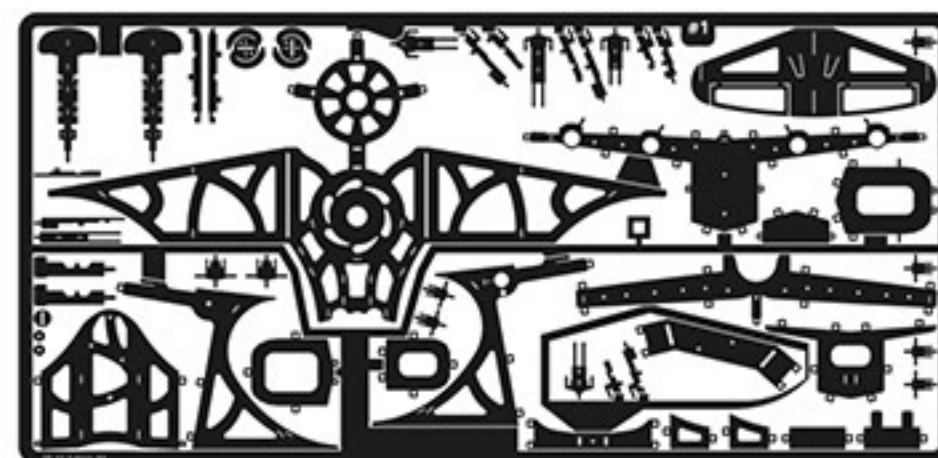

#1

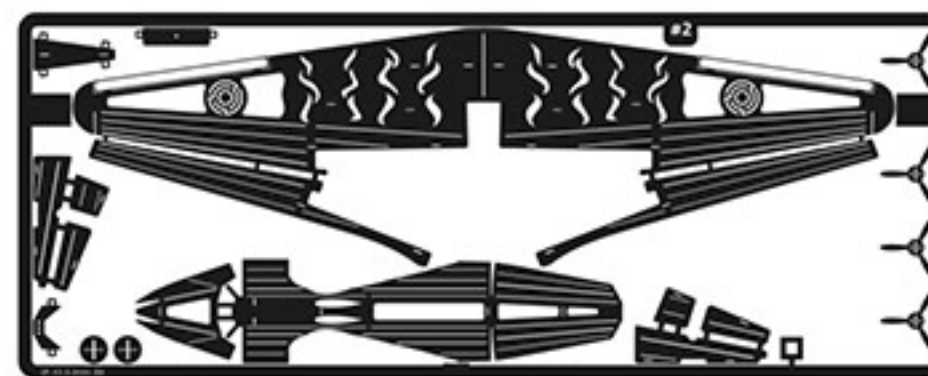

#2

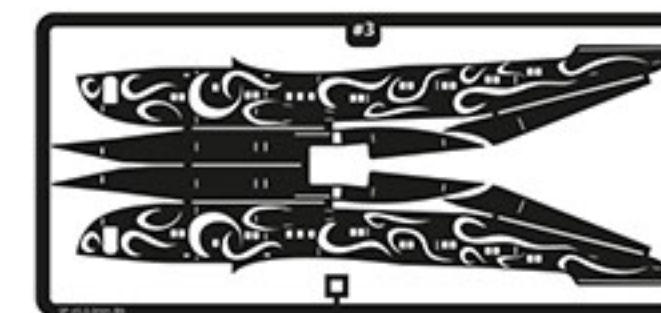

#3

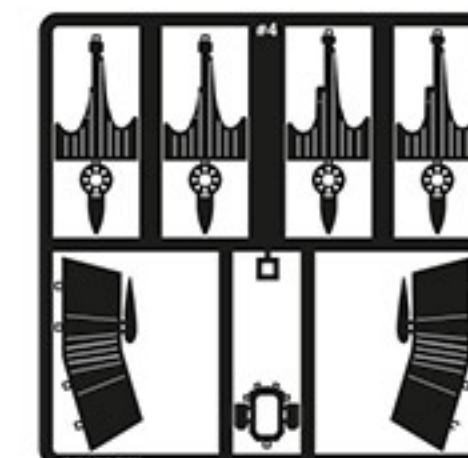

#4



#5

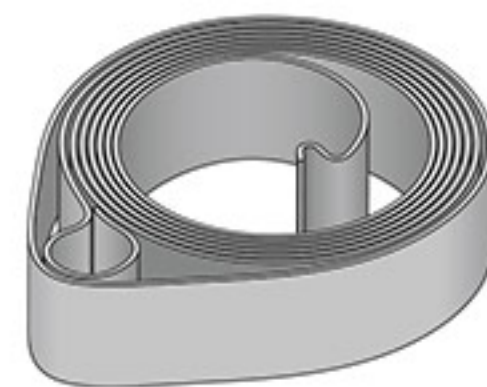

Spring



G3

×3



D1



D2

×4

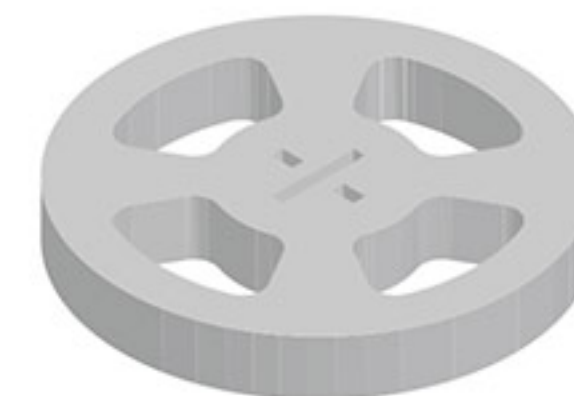

D3

×2



G1



G4

×2



D4



D5

×2



G2



G5

×17



D6

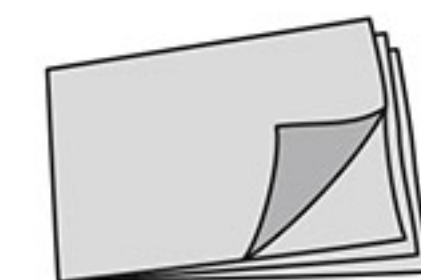
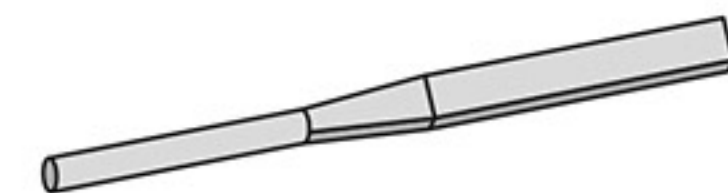
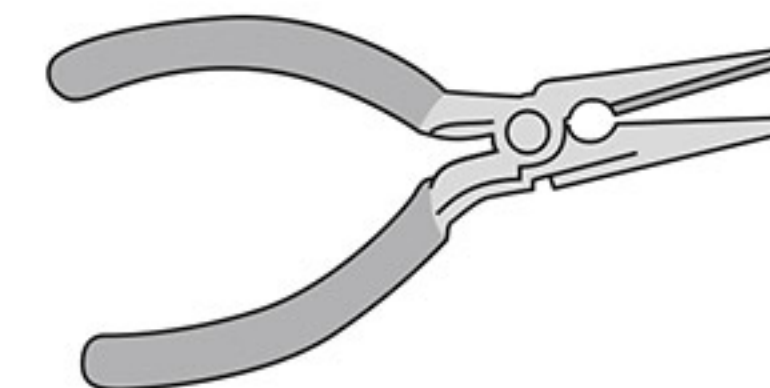

Tools





#1



#2



G2



D1



D4



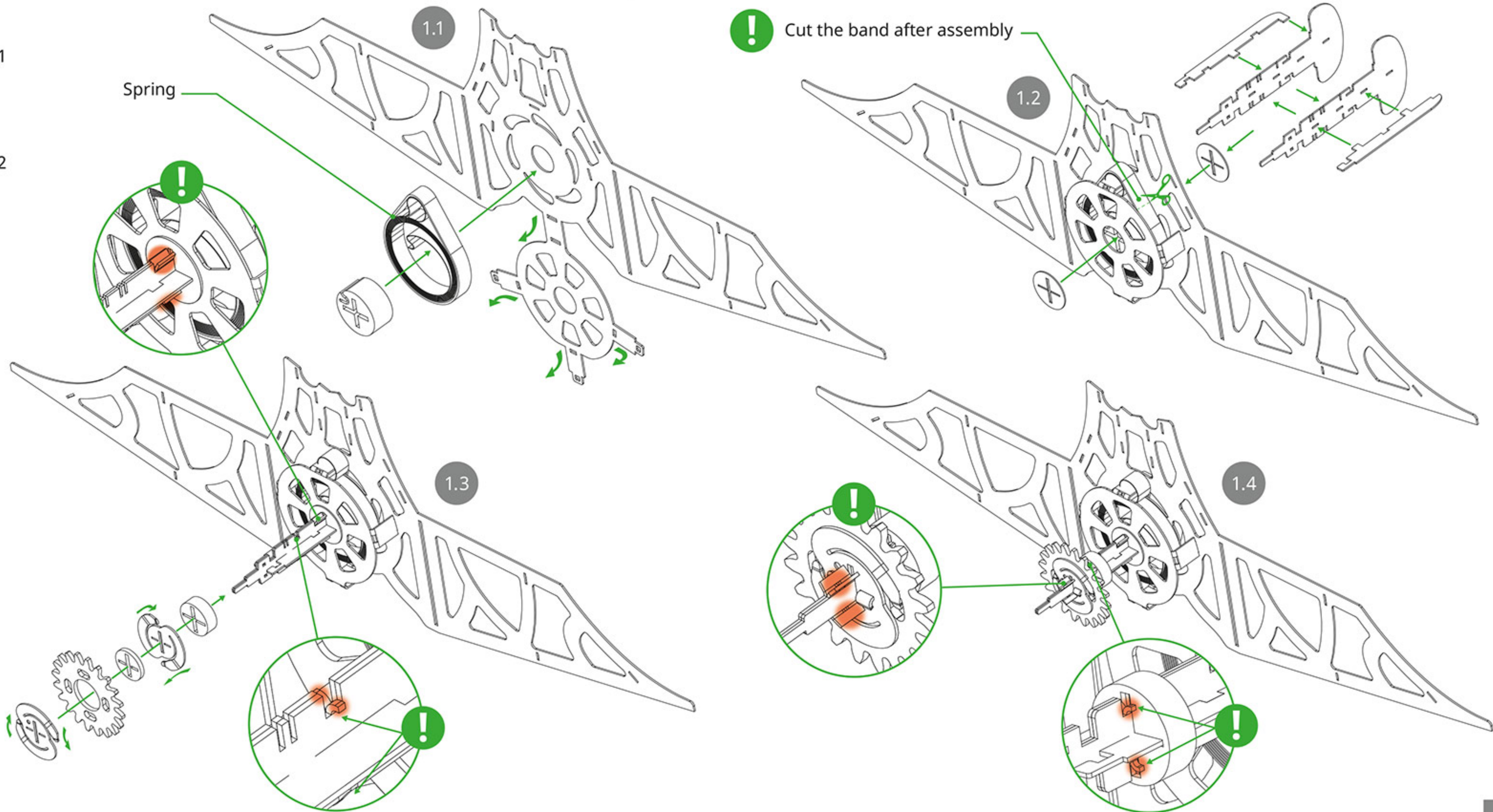
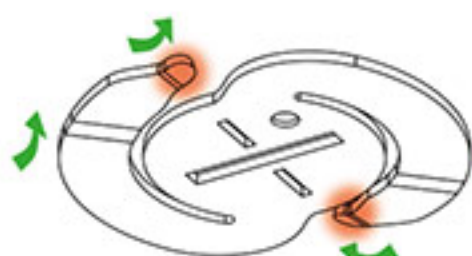
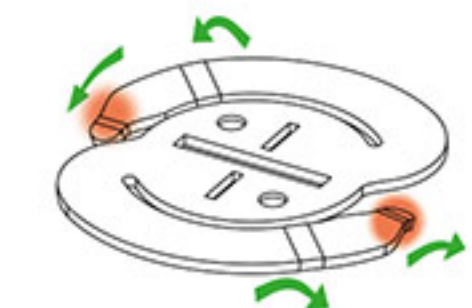

D6



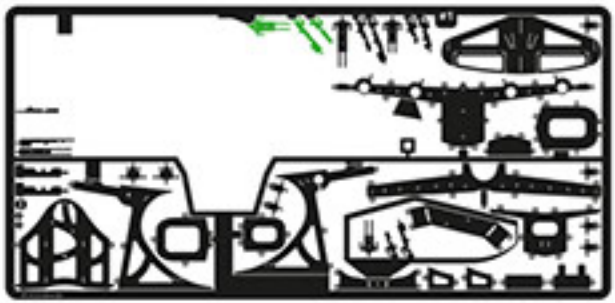



#1

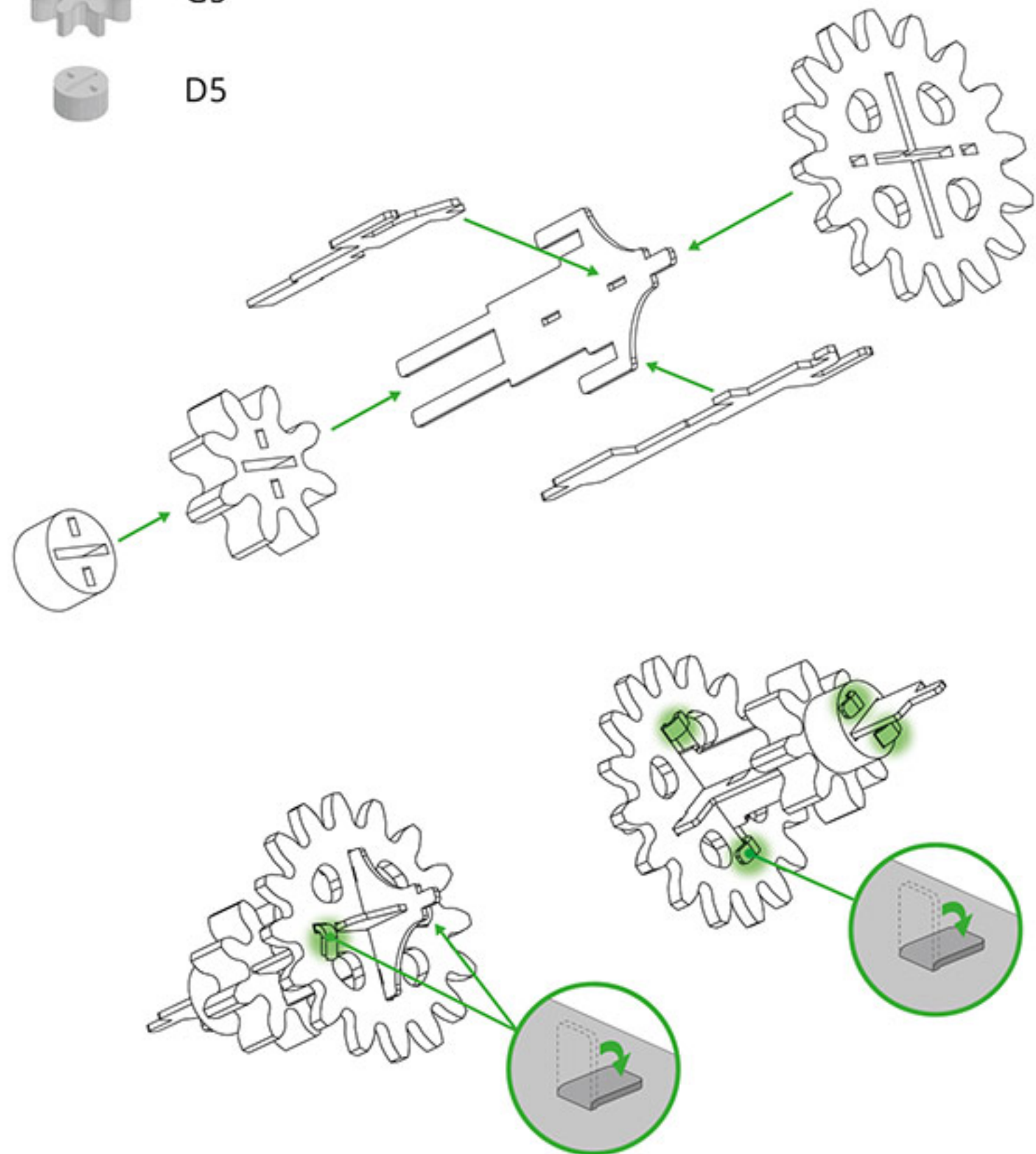

-  G3
-  G5
-  D5



2



#1

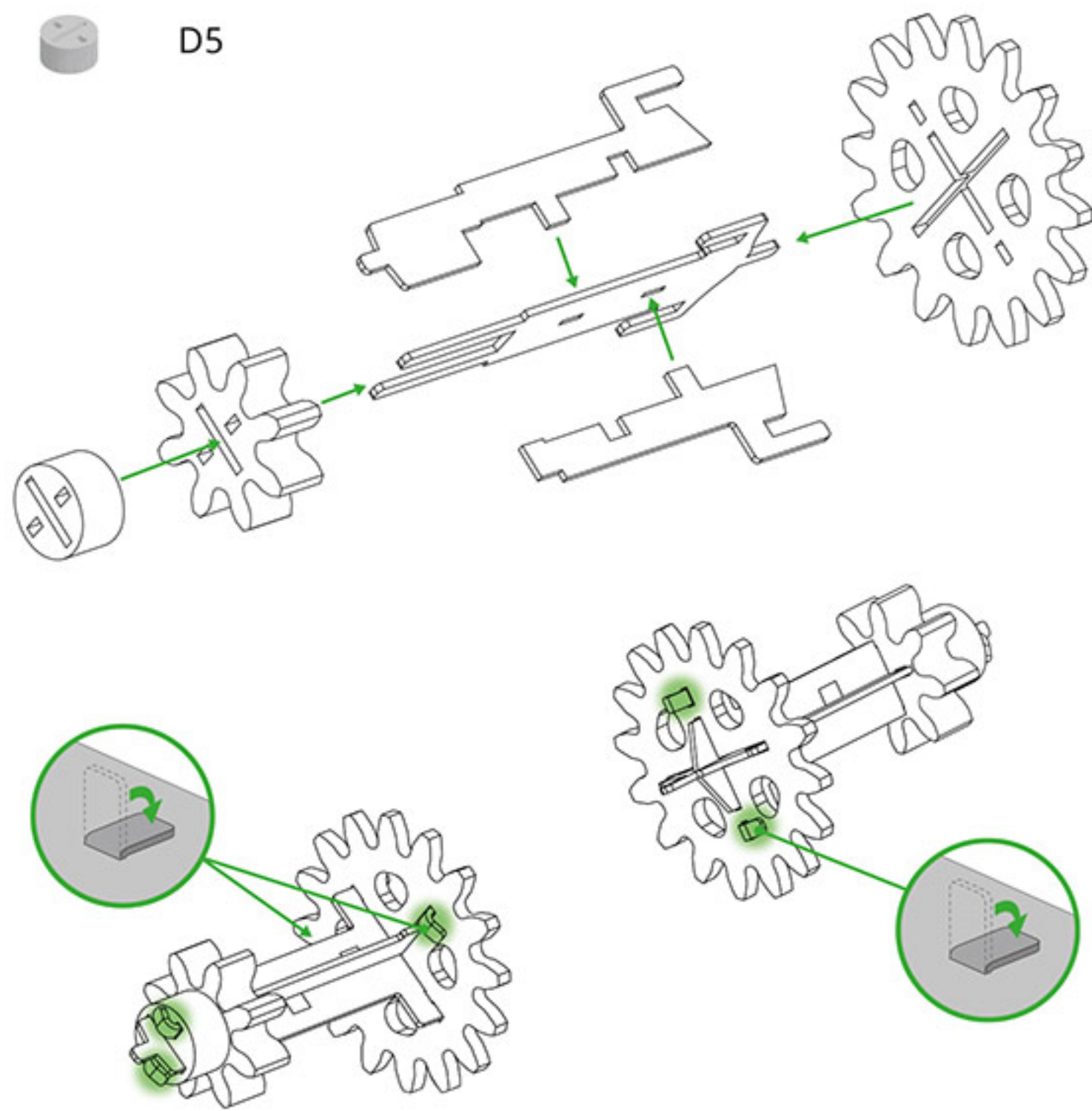

-  G3
-  G5
-  D5



4



#1

-  G3
-  G5

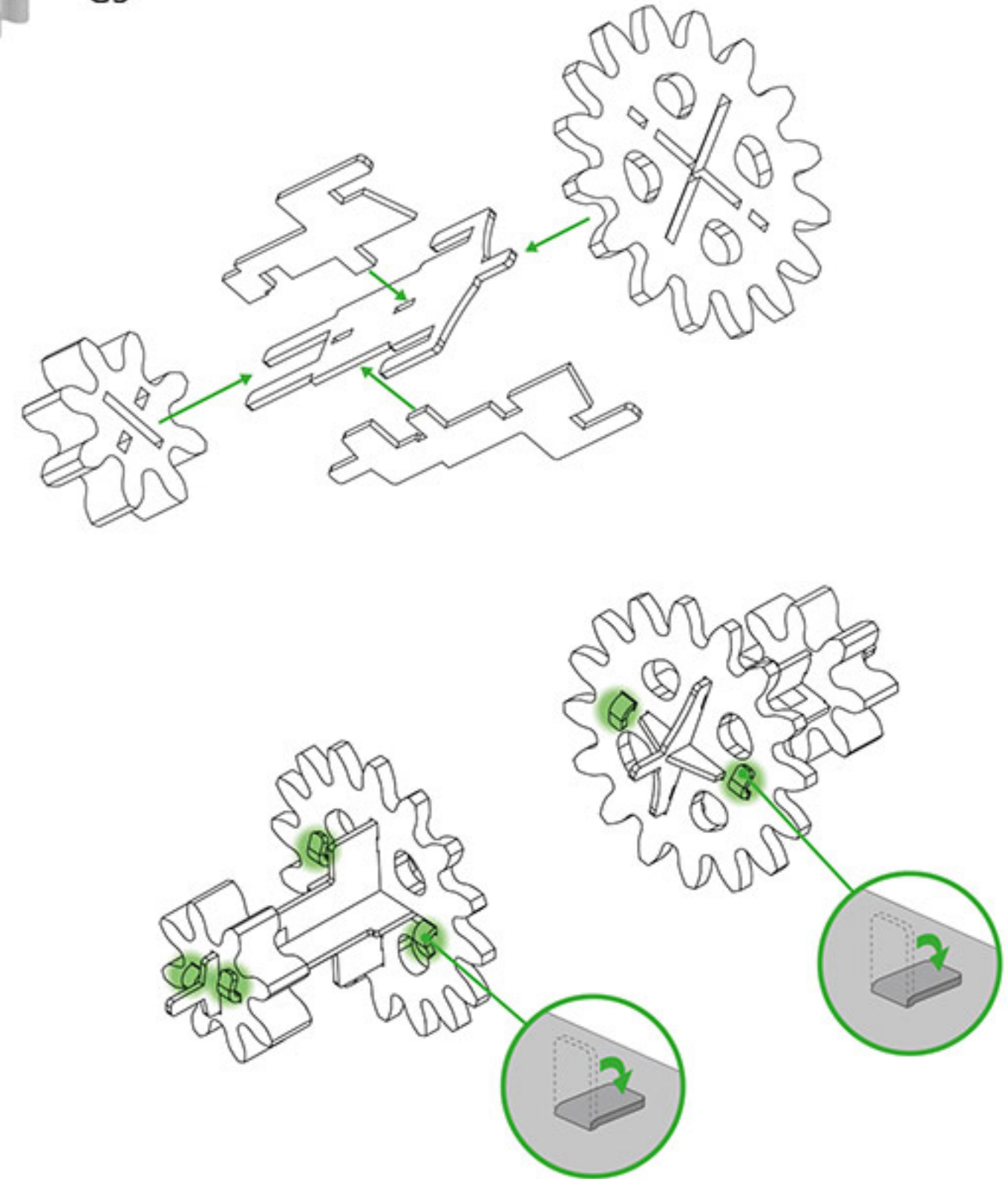

4



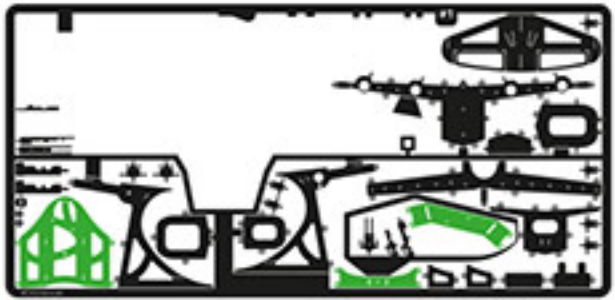

#1



Assembly step 2

Assembly step 4

Assembly step 3

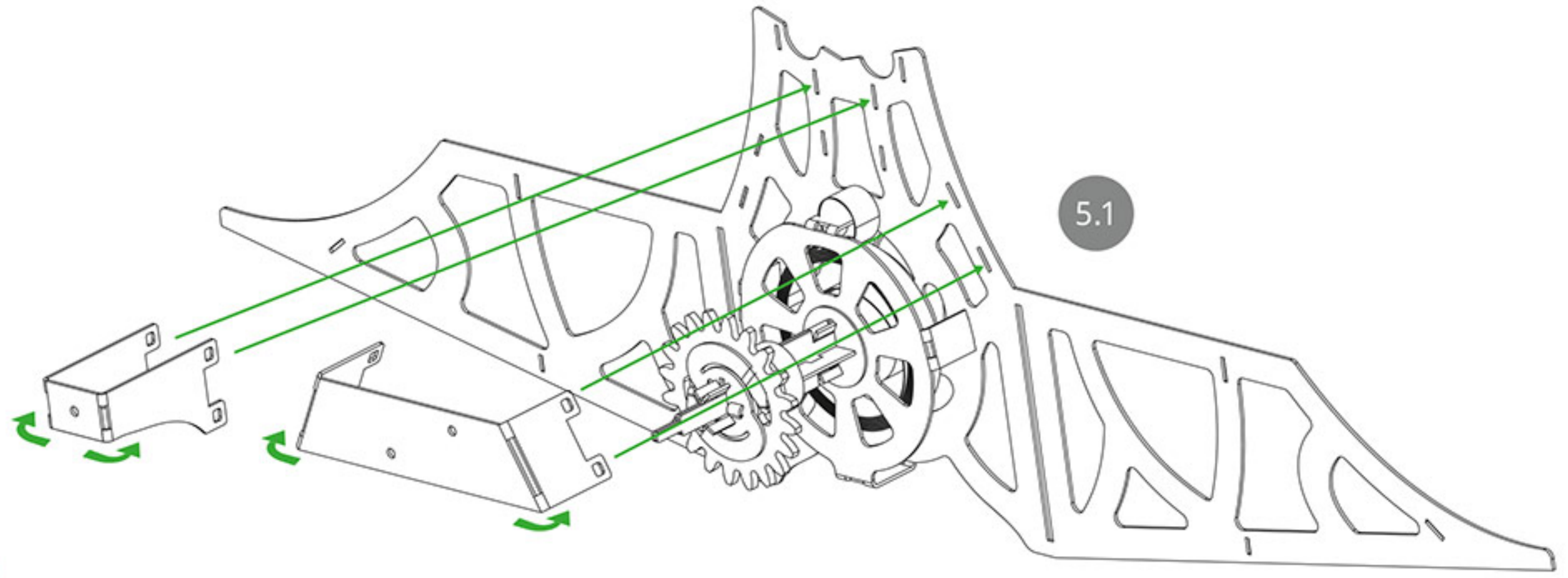

5.1

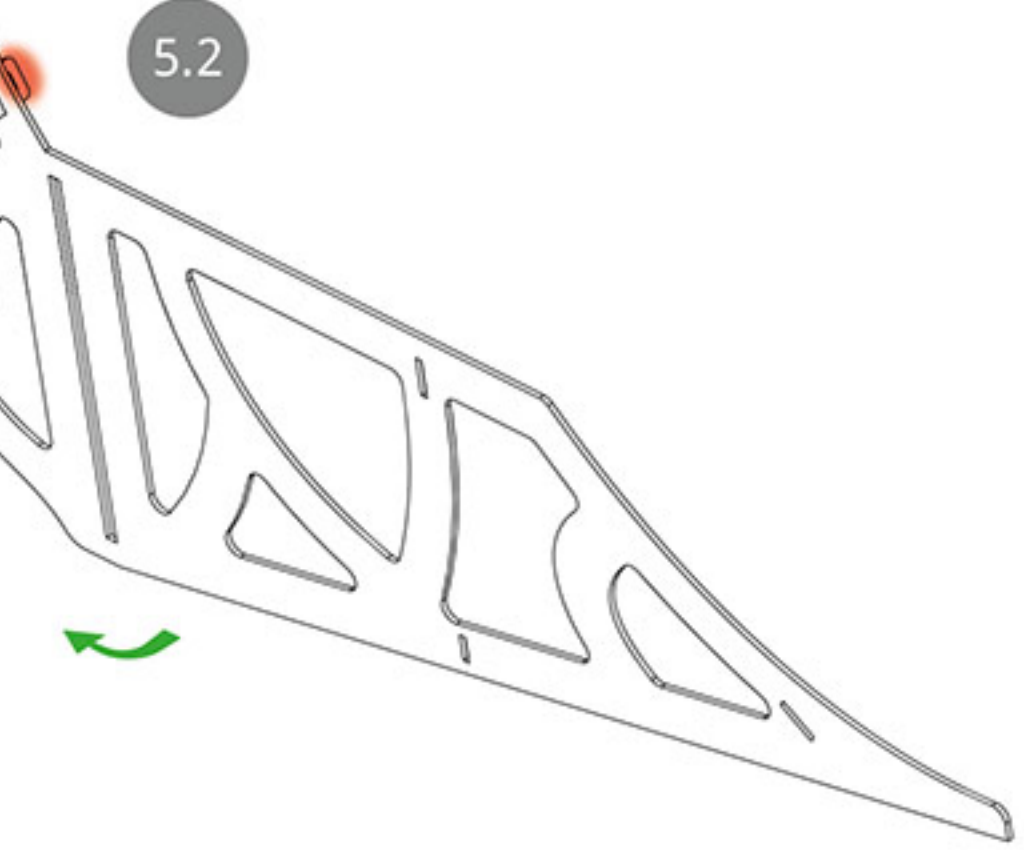

5.2

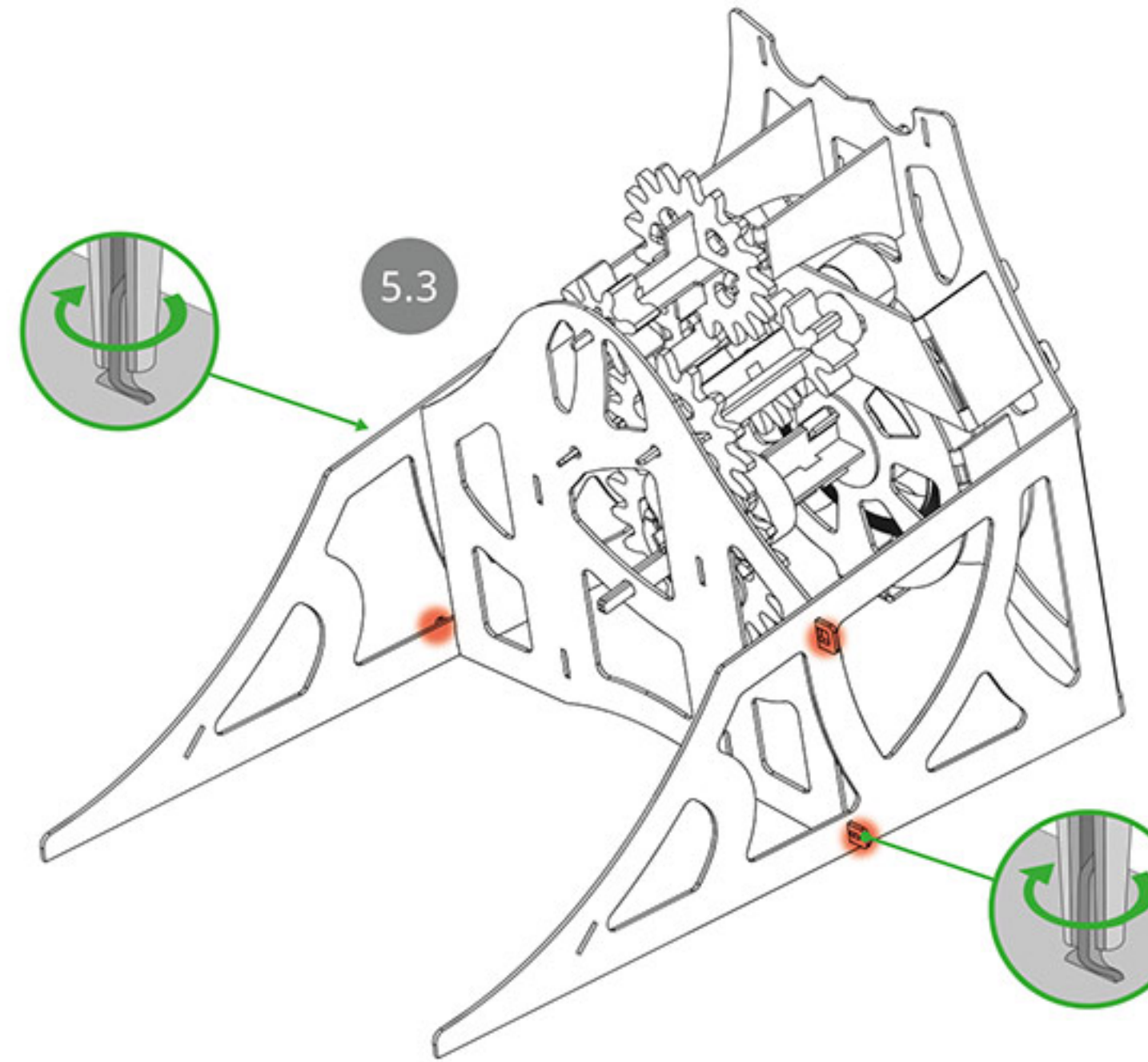

5.3



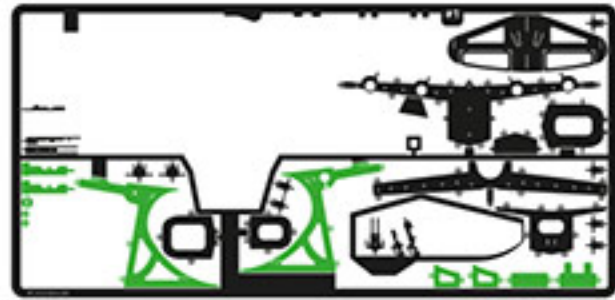

#1

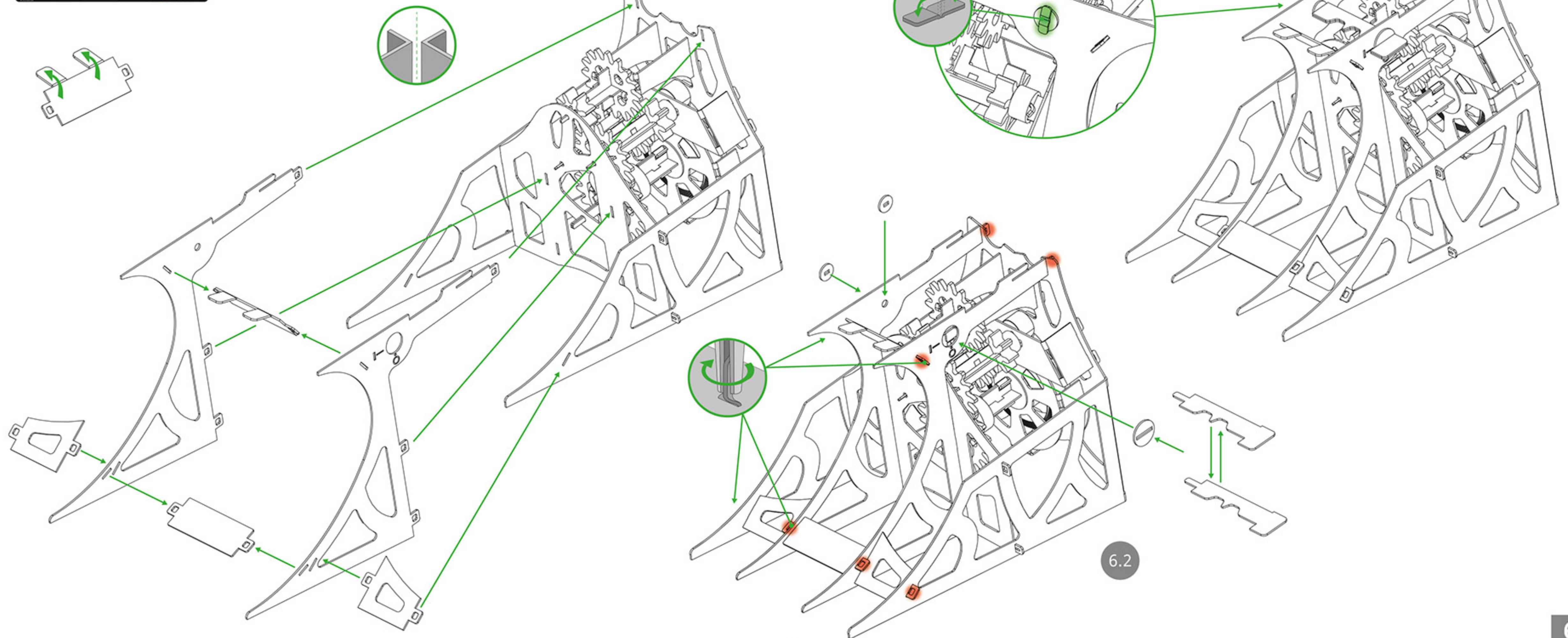

6.1

6.3

6.2



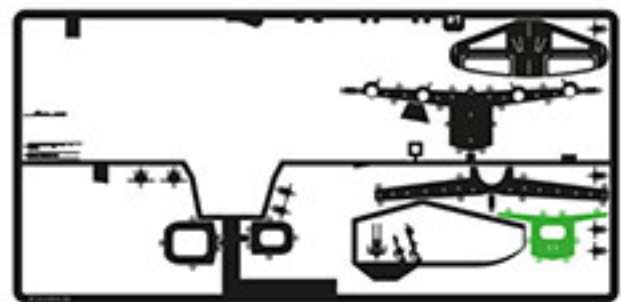

#1



#2

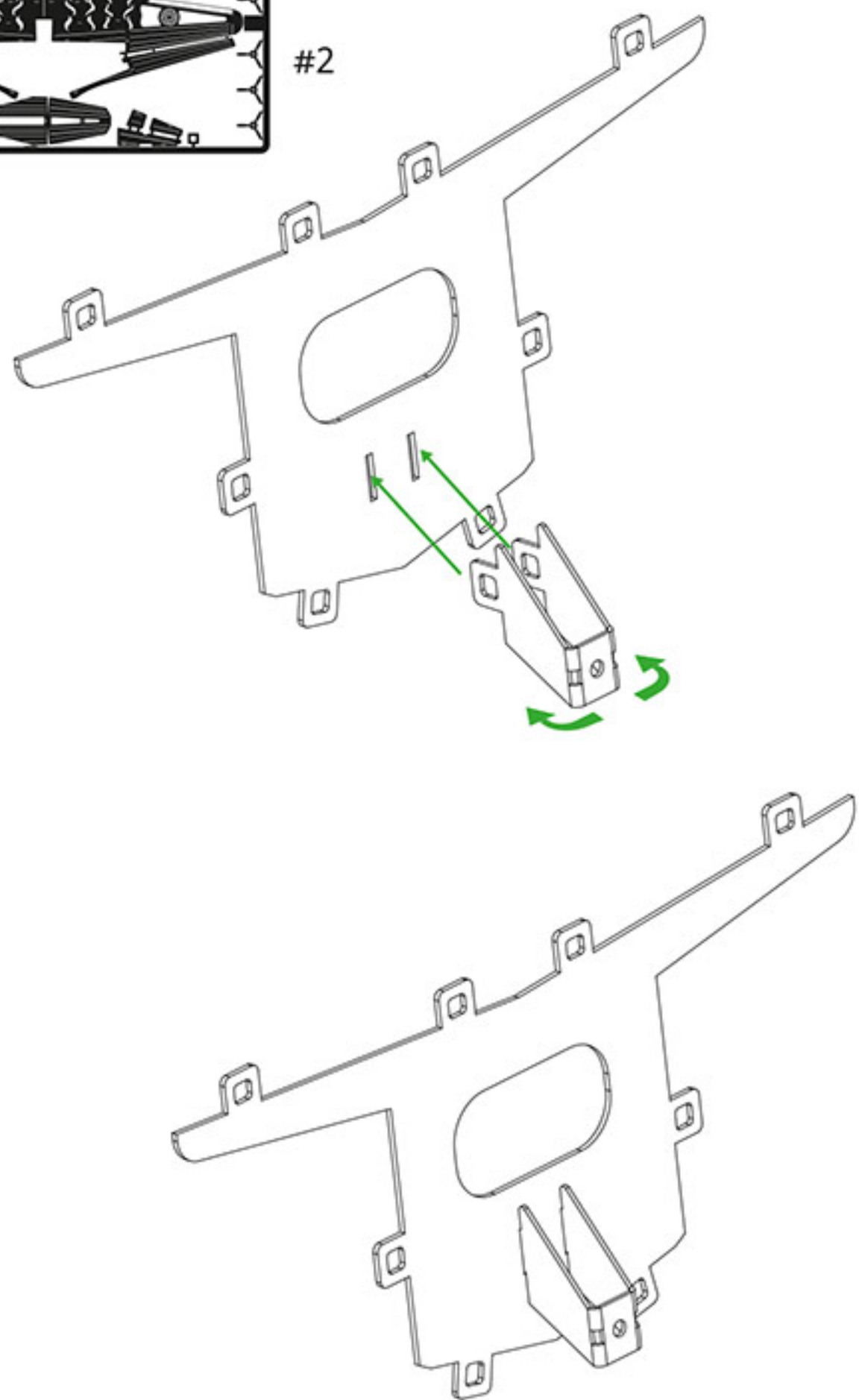

7

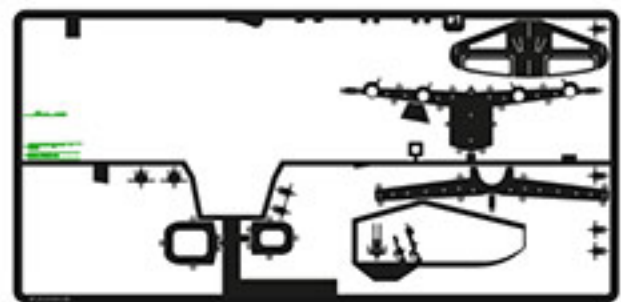

#1



x4  
G5

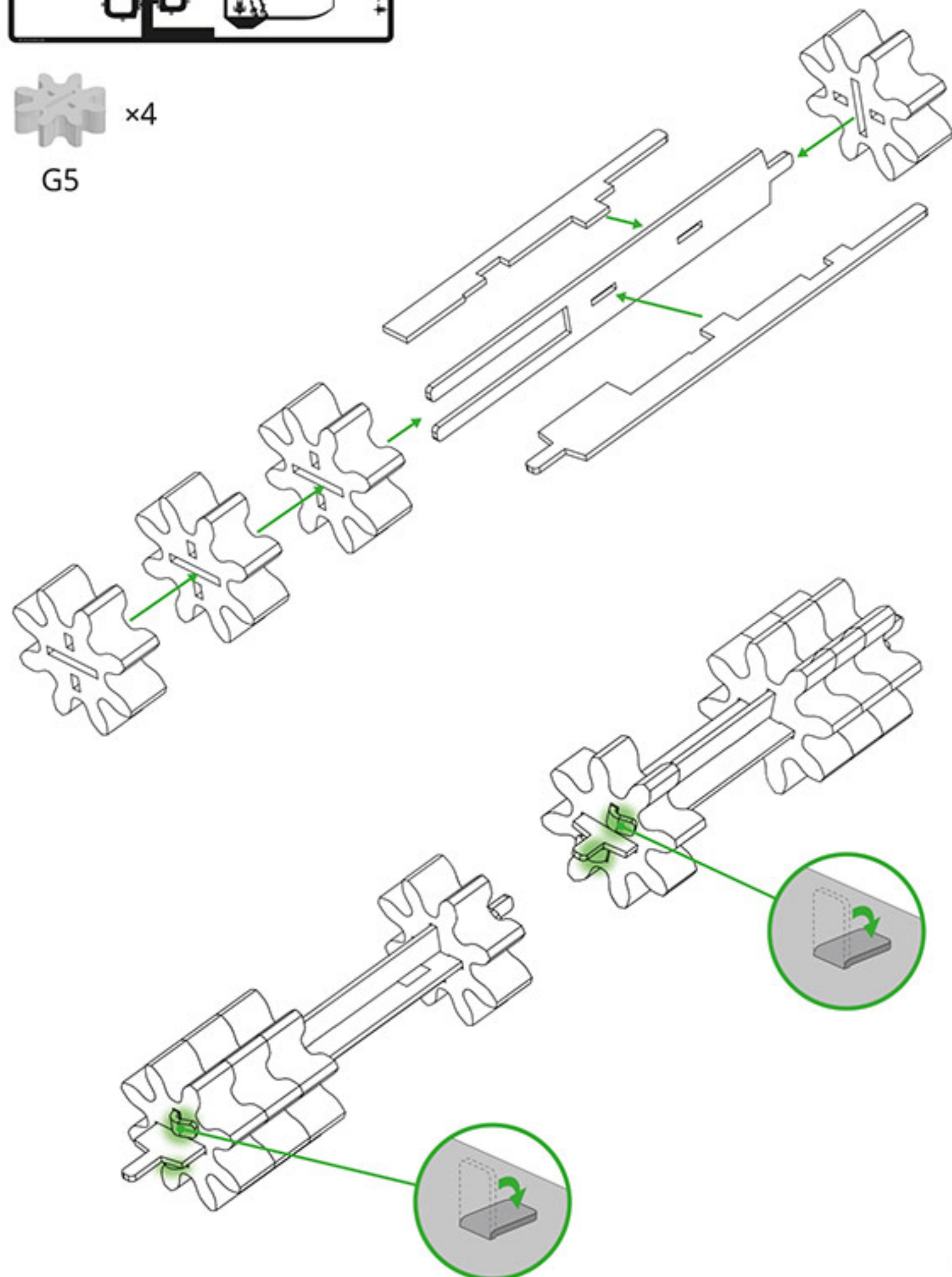

7

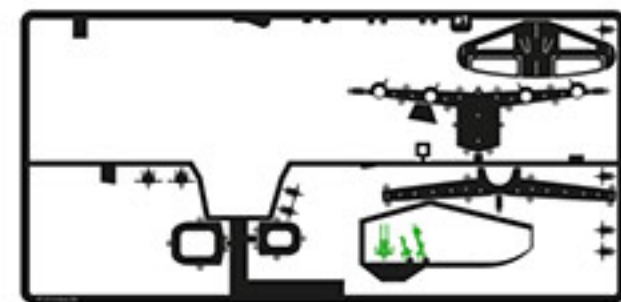

#1

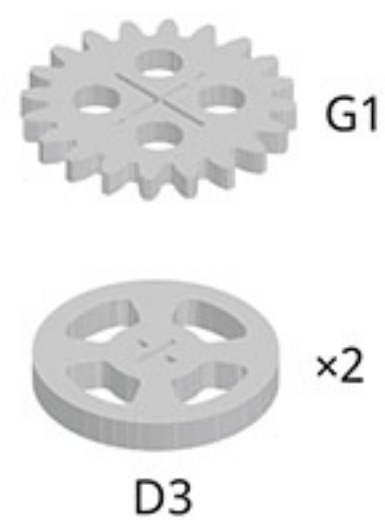

G1

x2  
D3

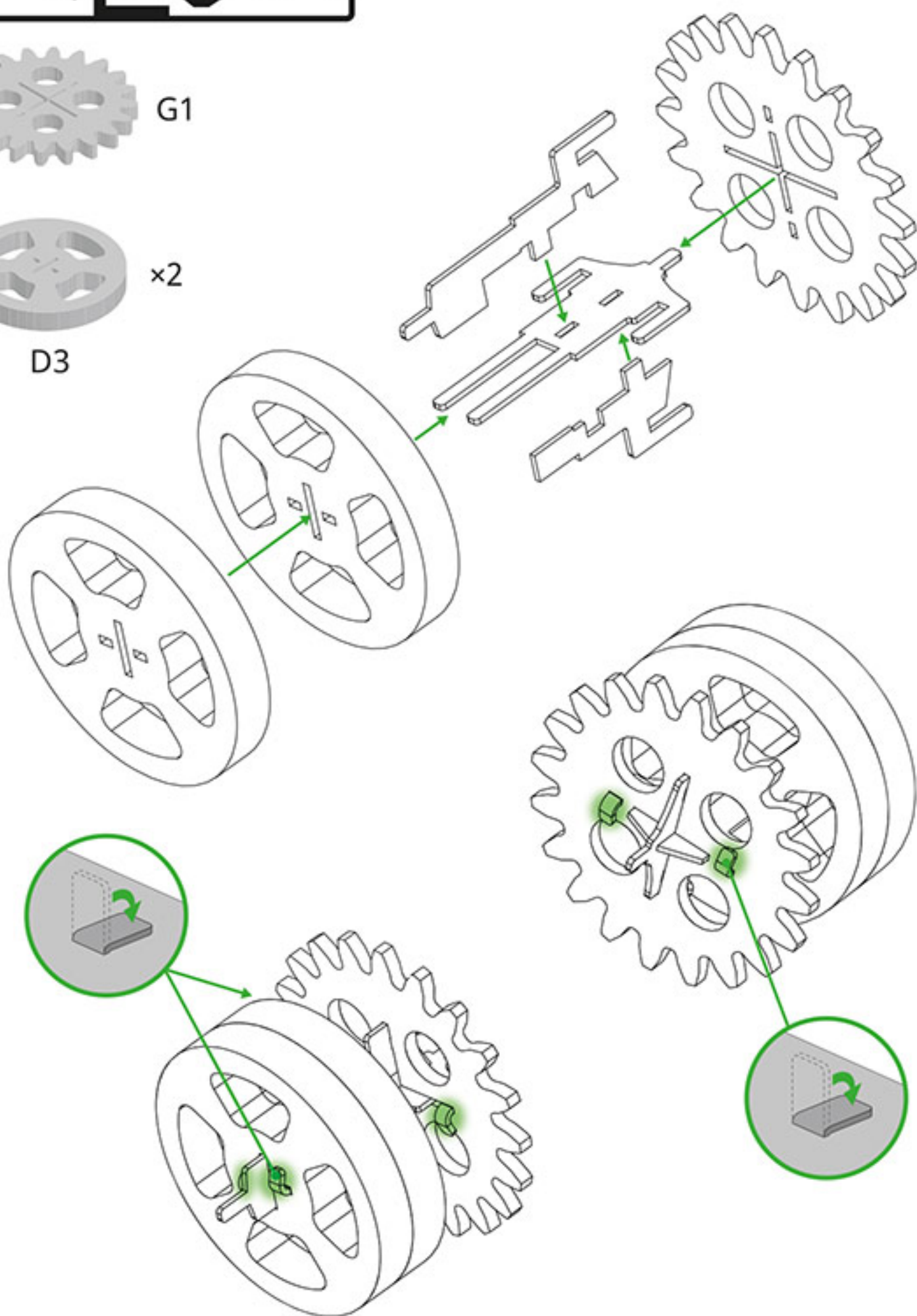

9



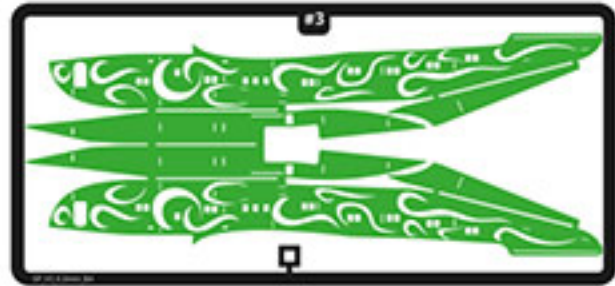

#3

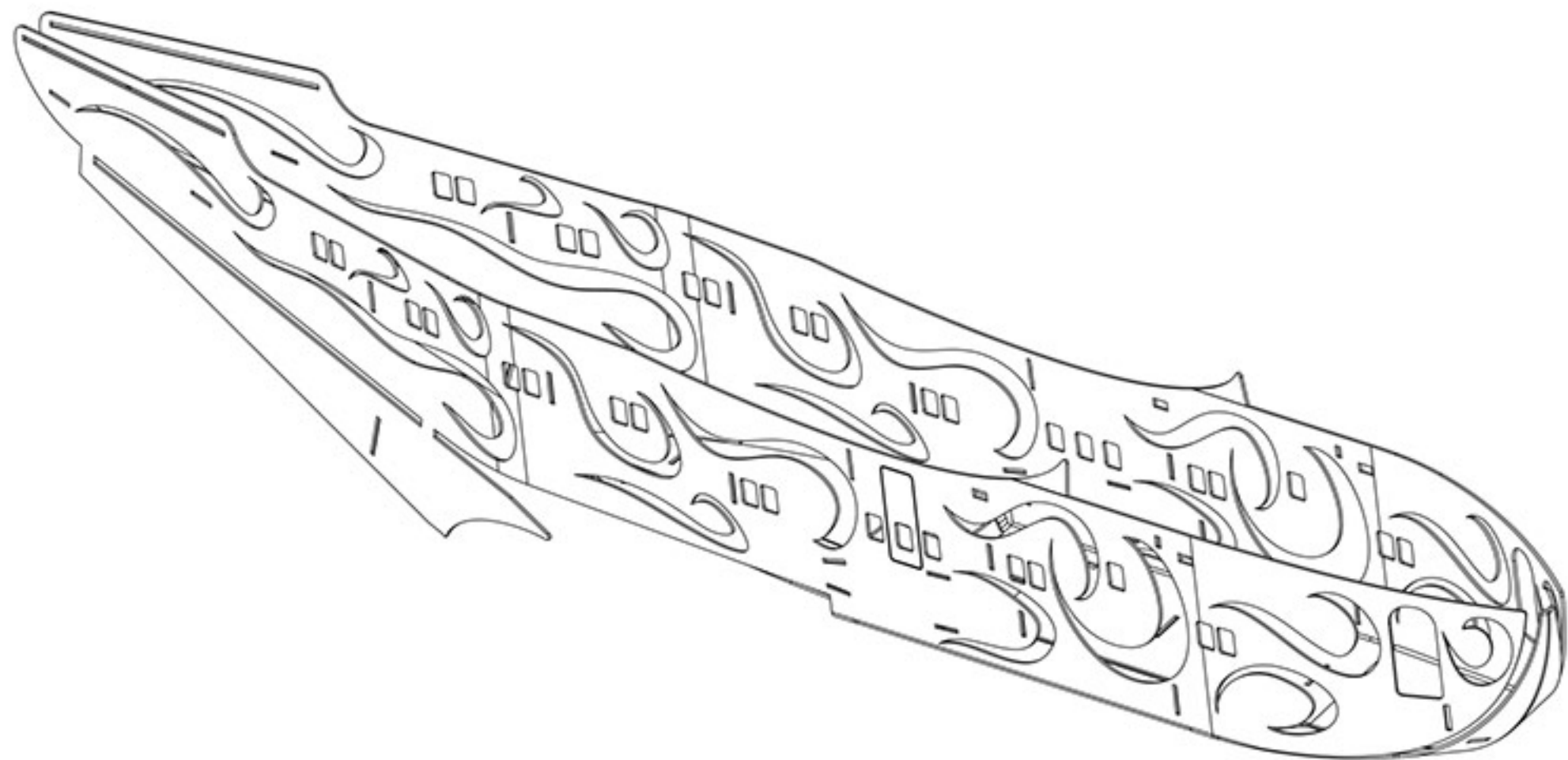
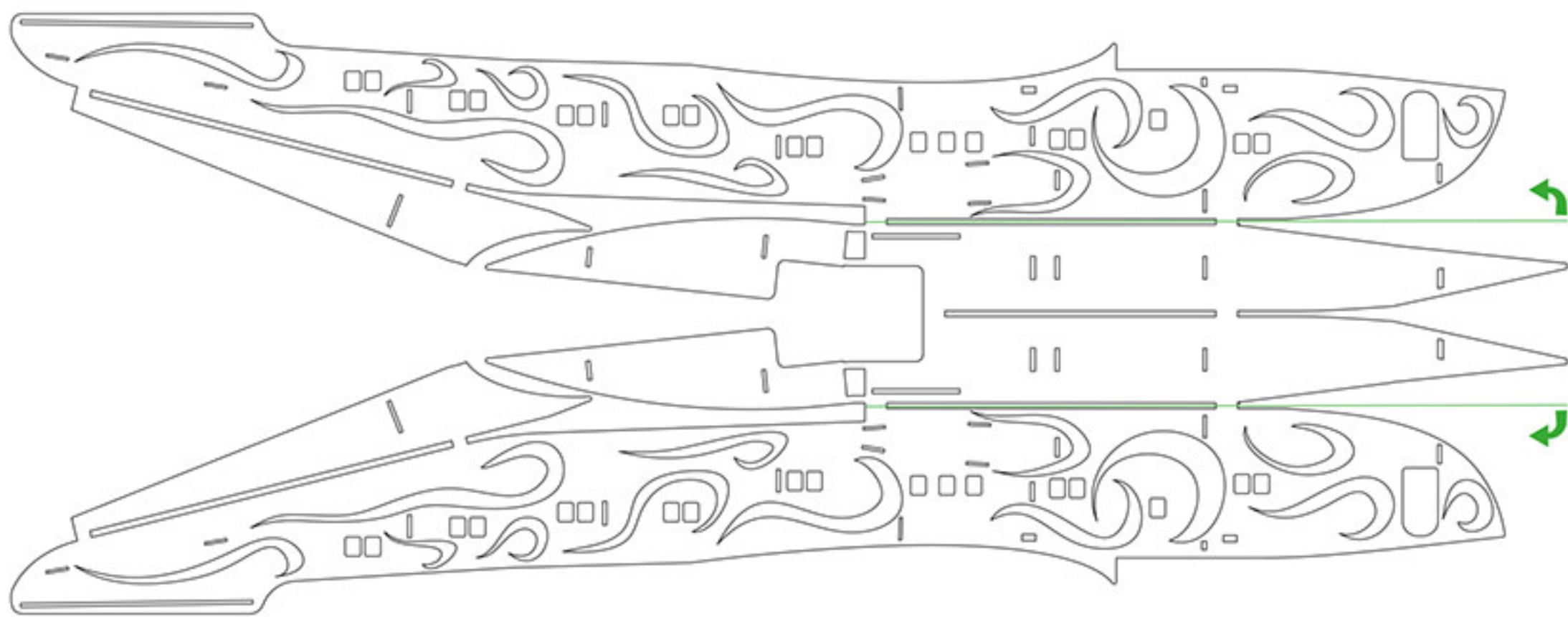
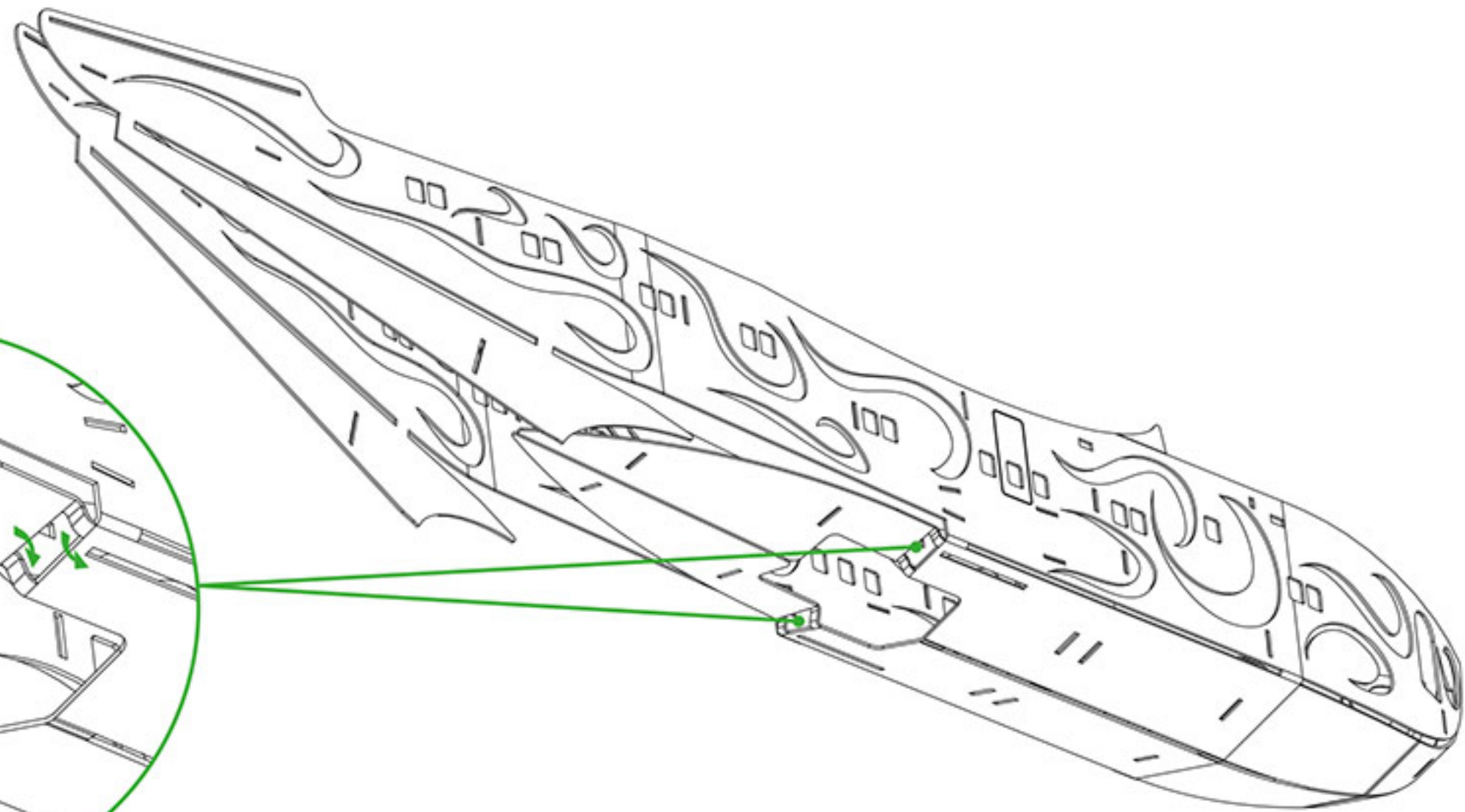
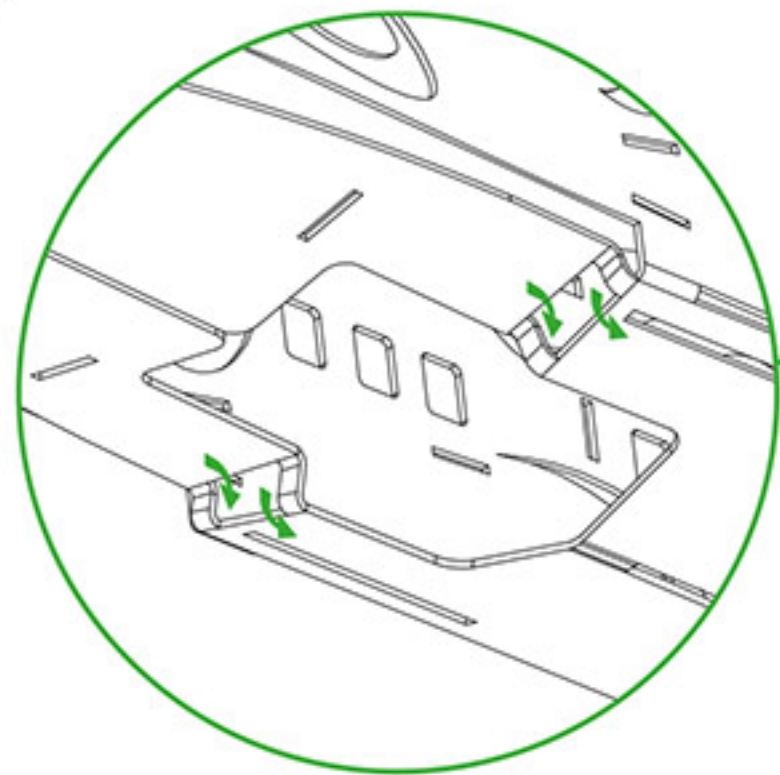
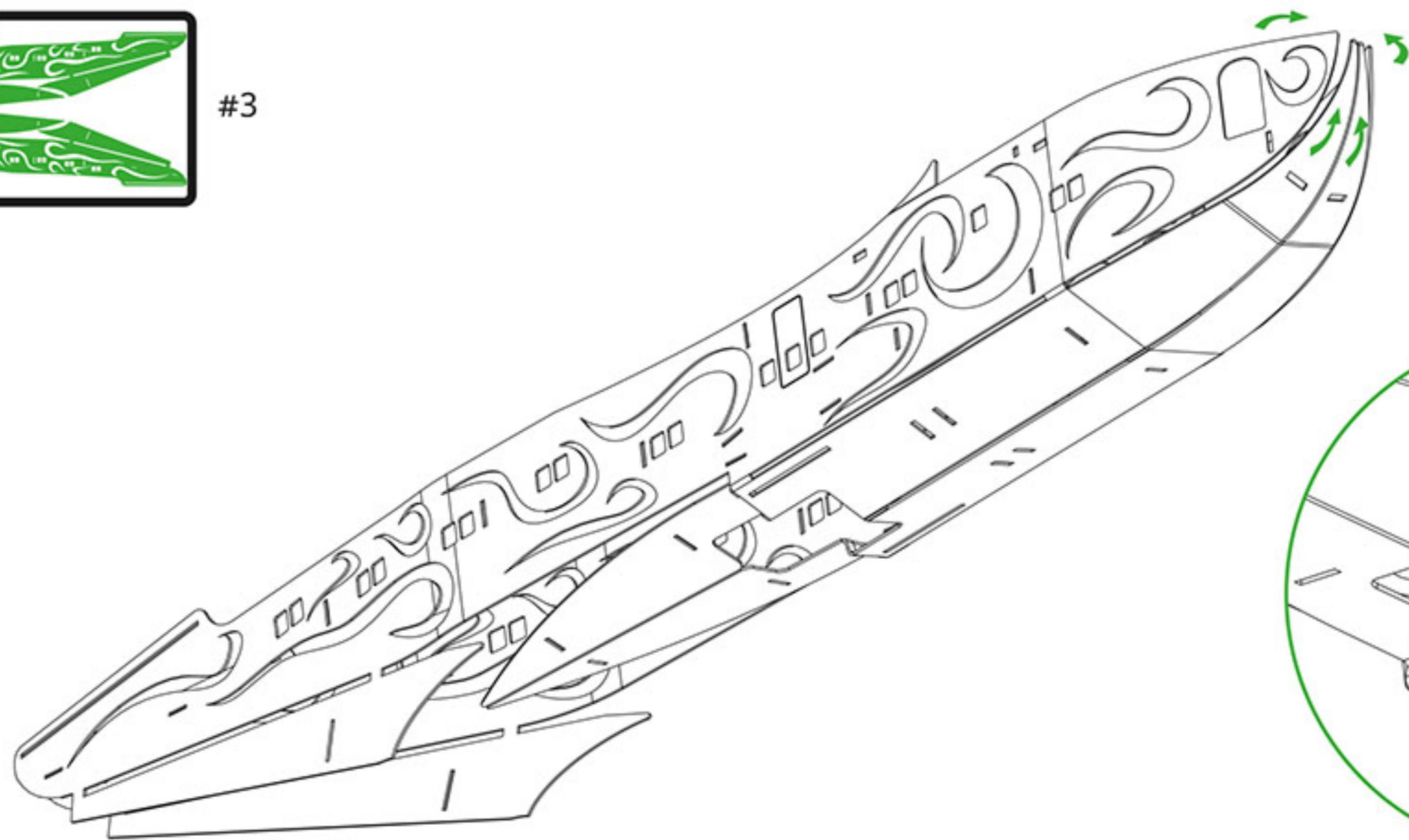



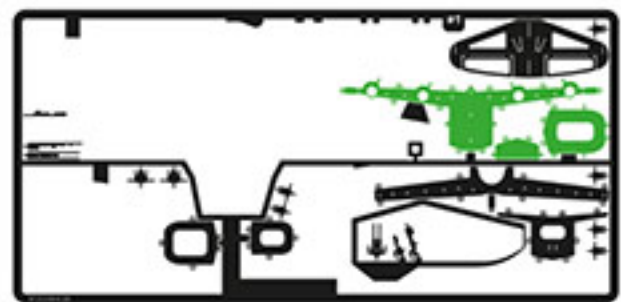

#1



#2



#4

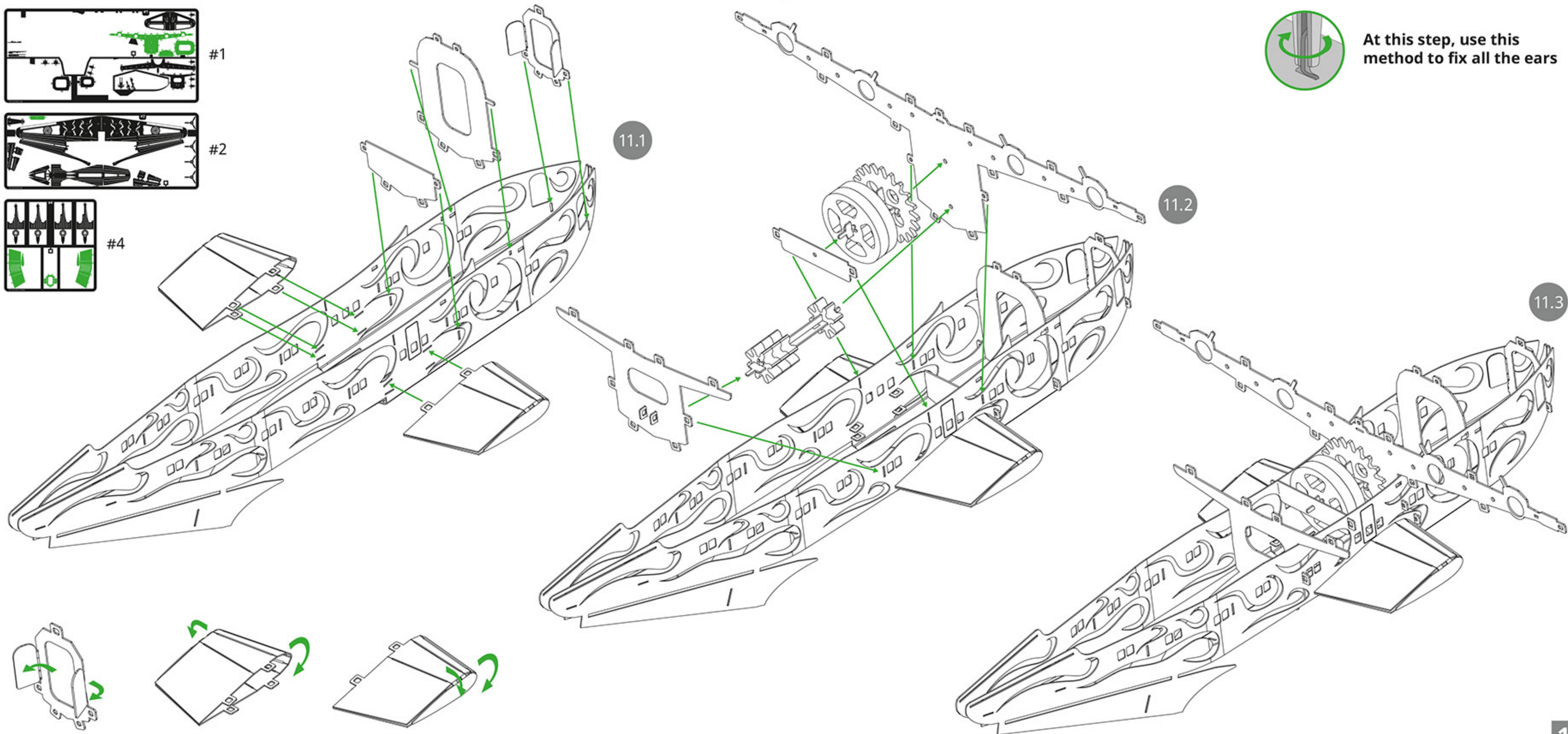

At this step, use this method to fix all the ears

11.1

11.2

11.3



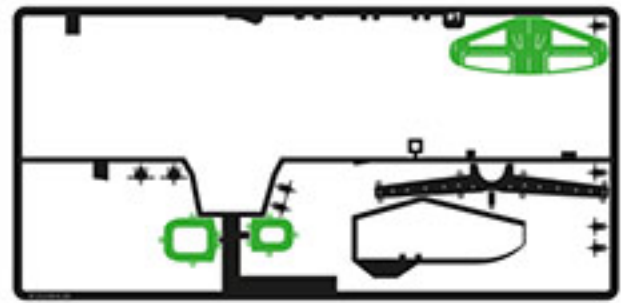

#1



#2

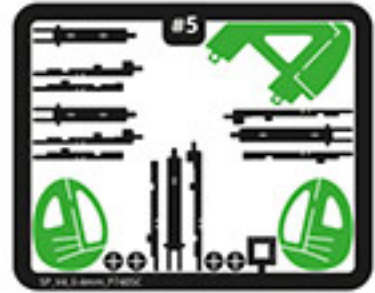

#5

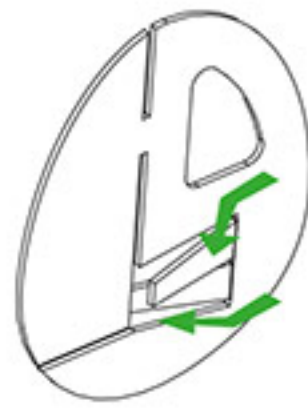
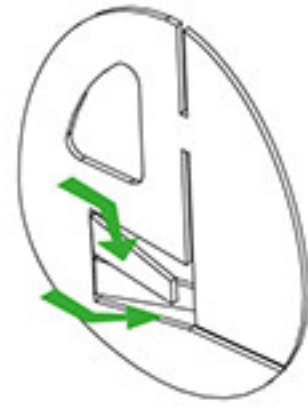

12.1

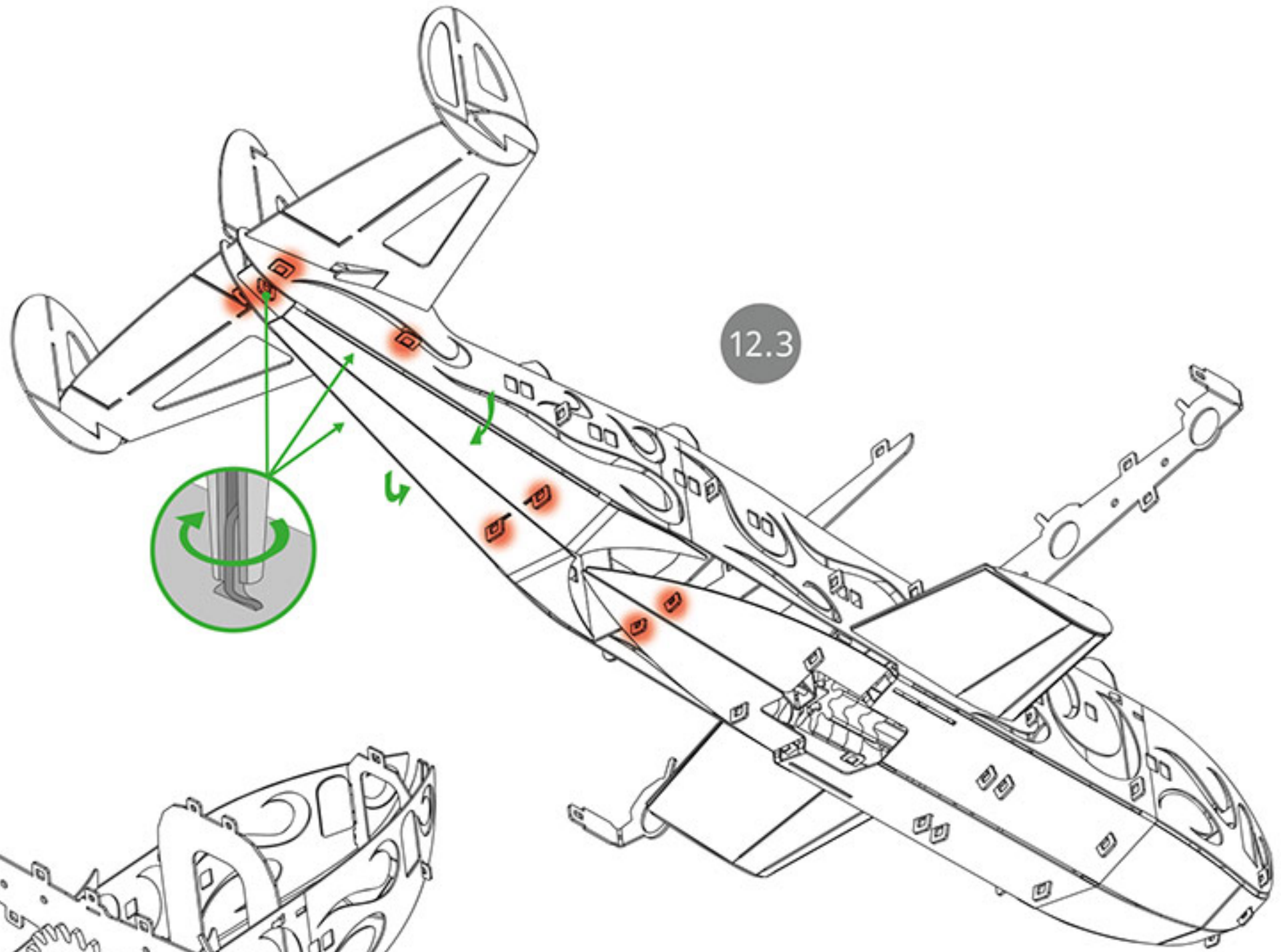
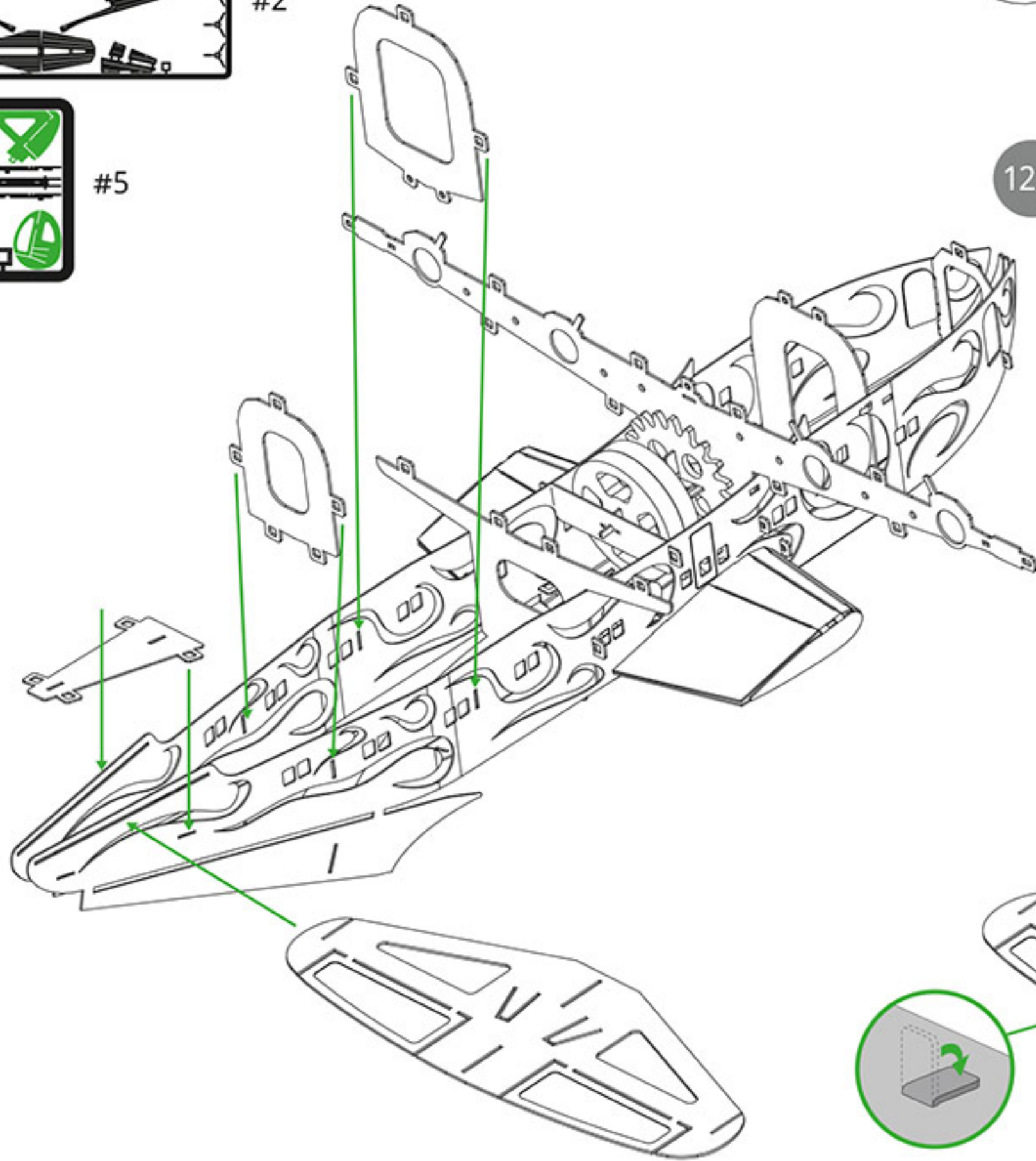

12.3



12.2



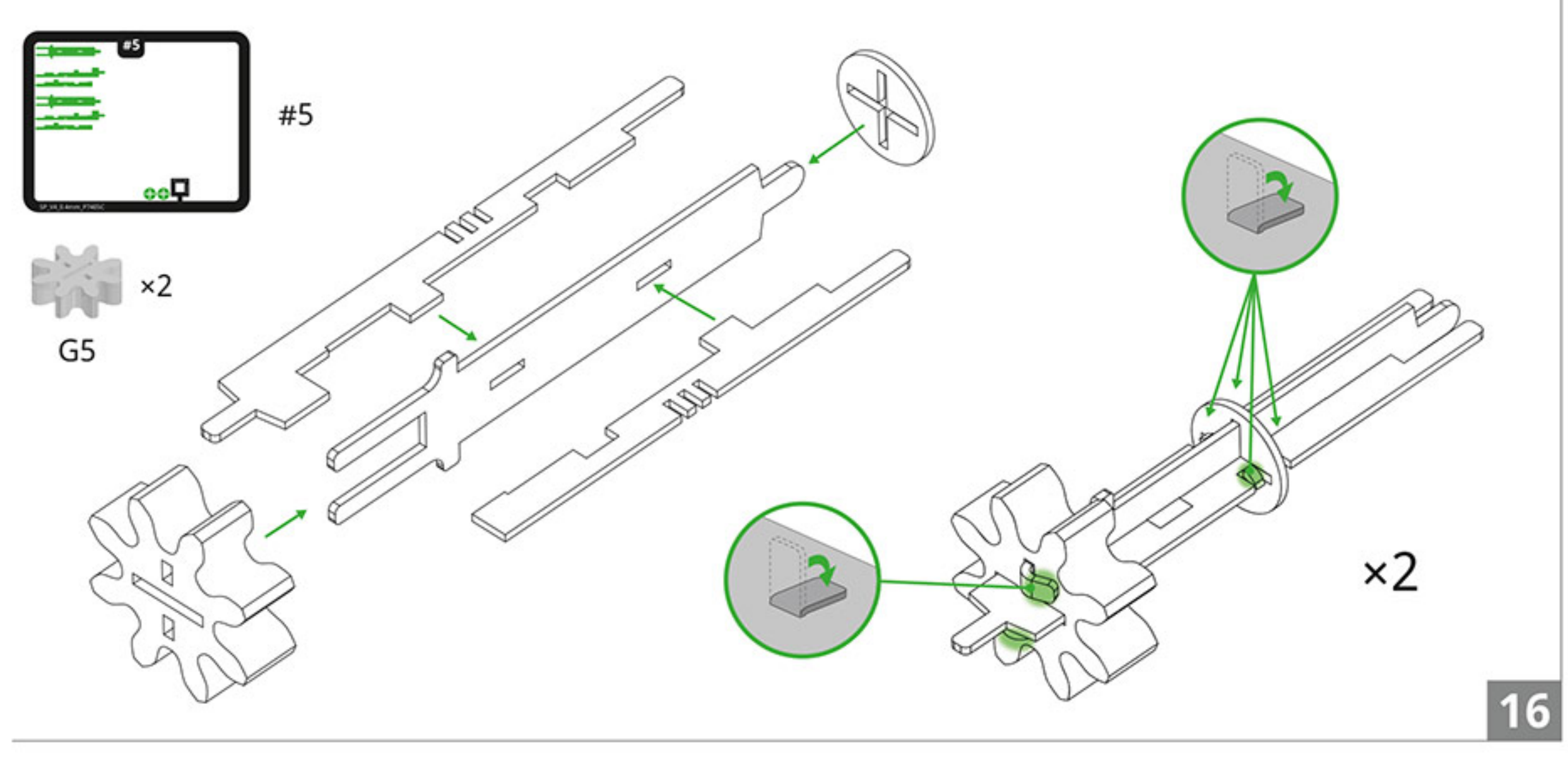
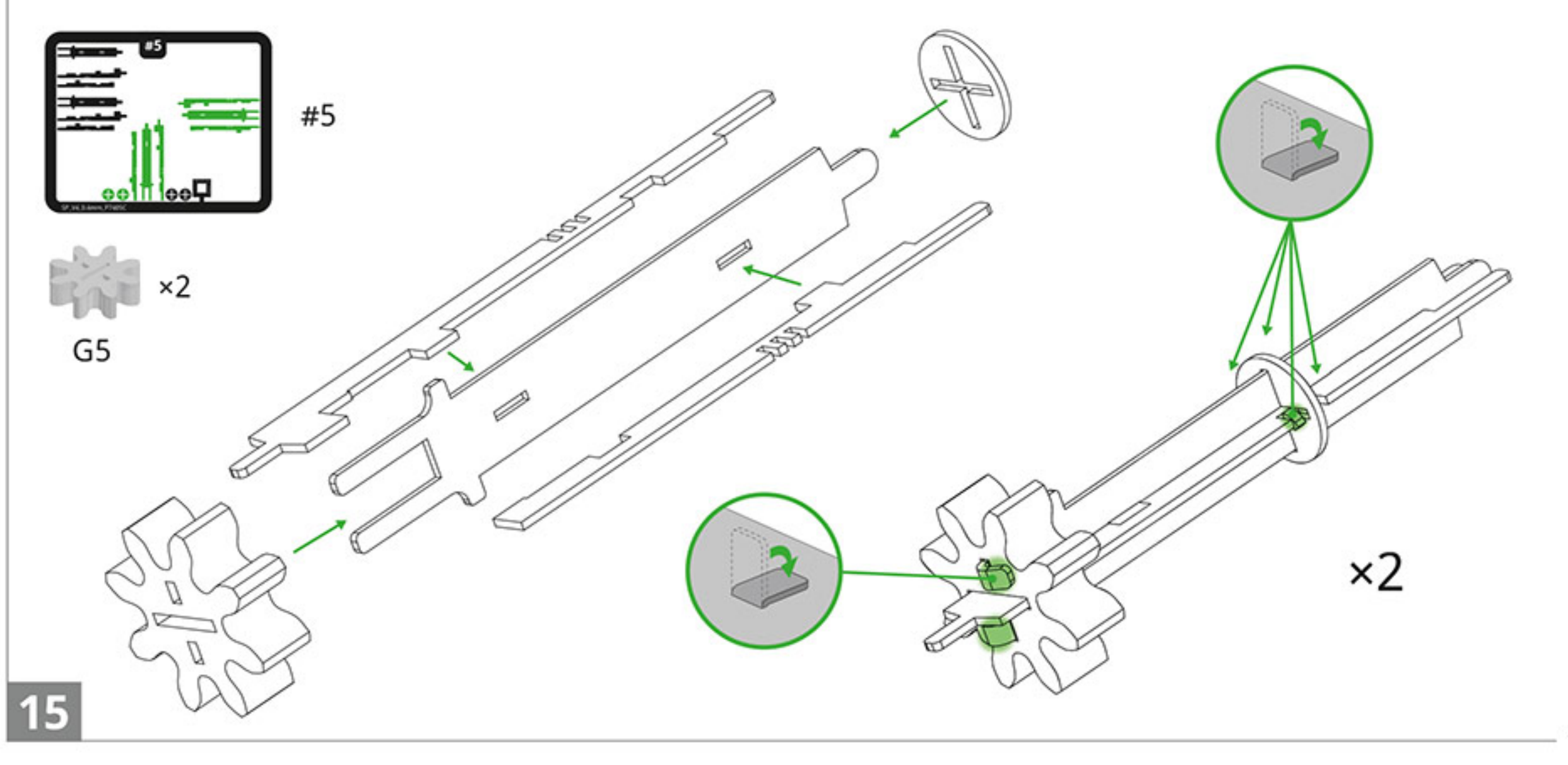
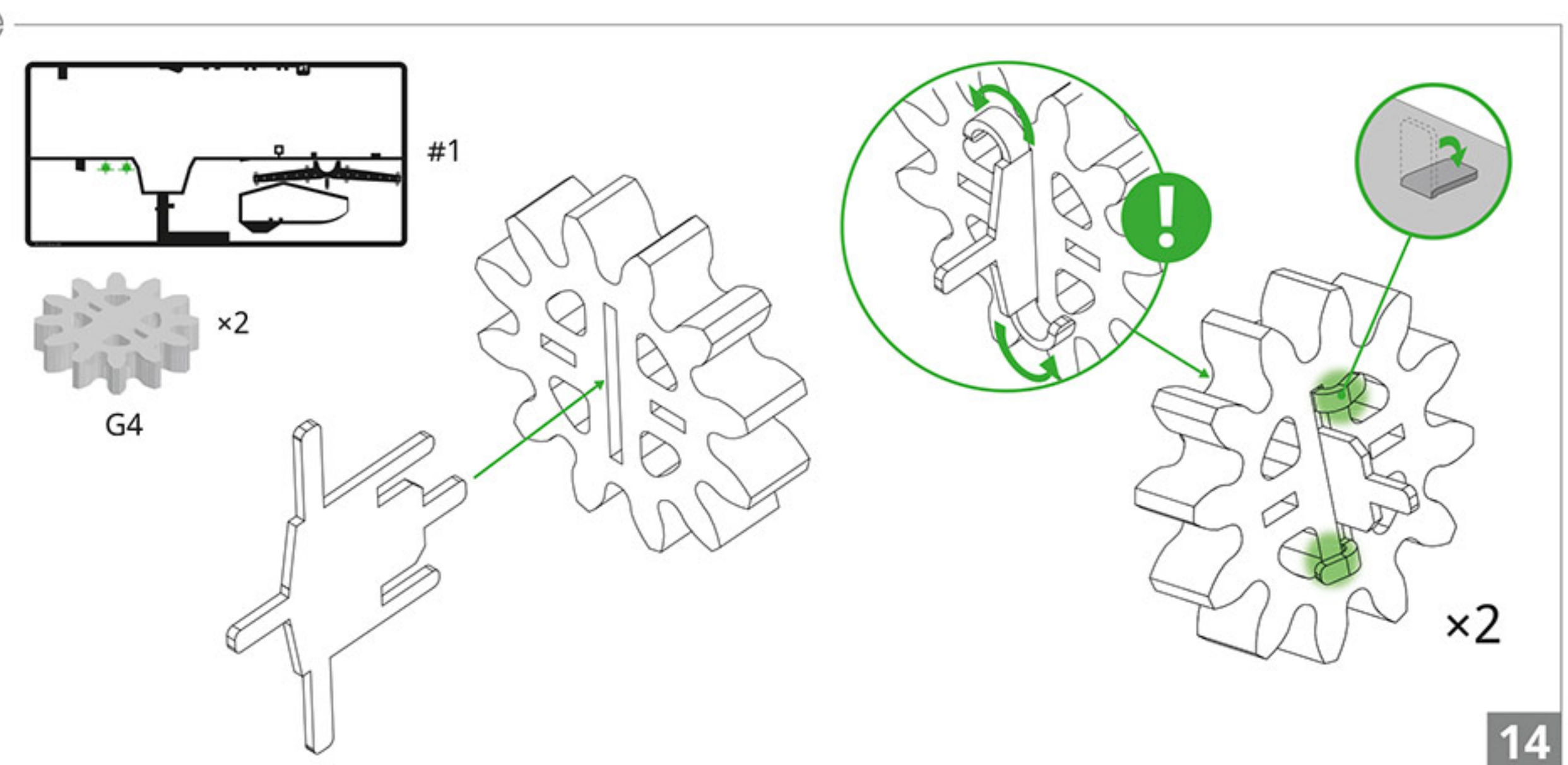
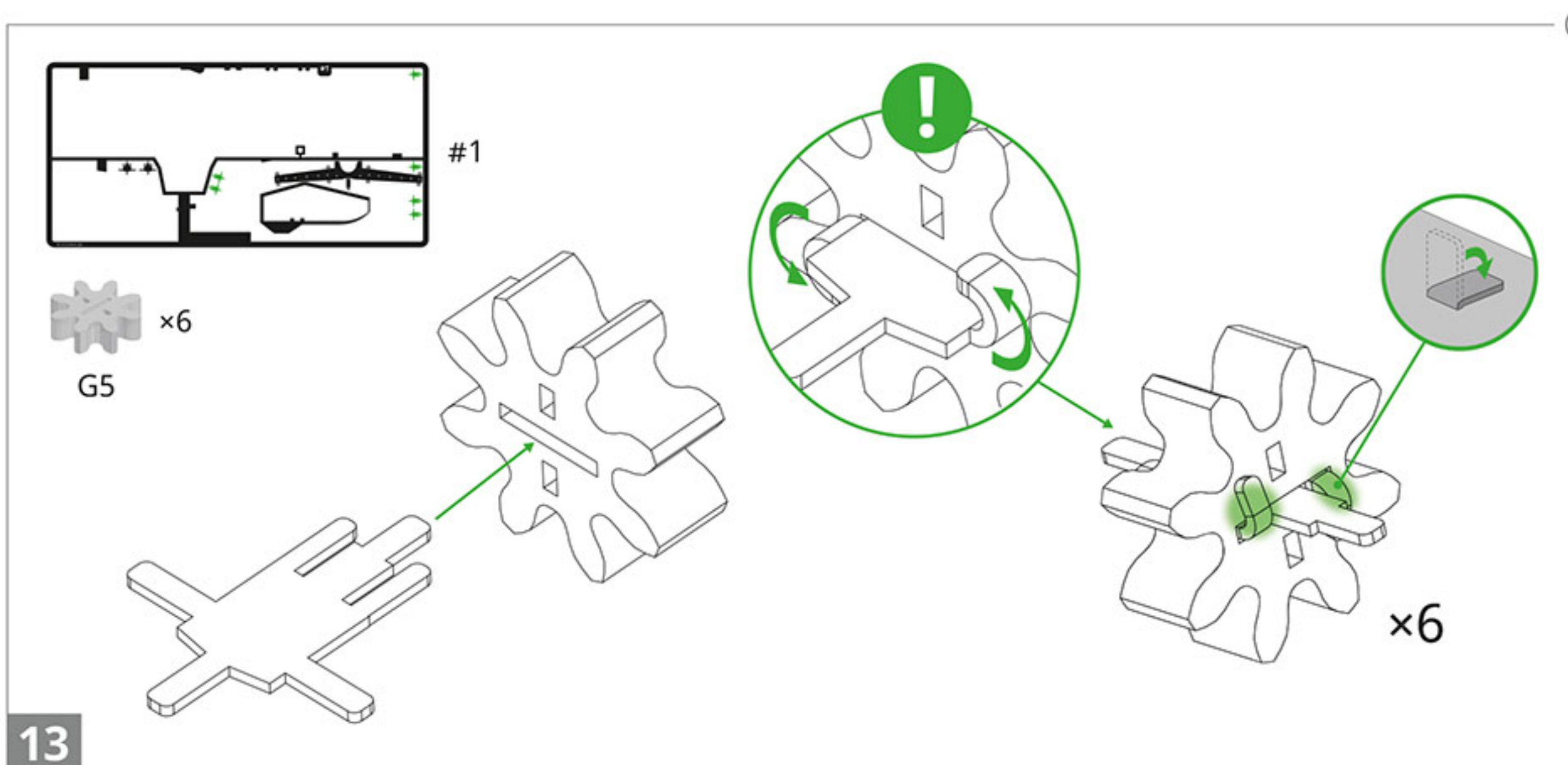



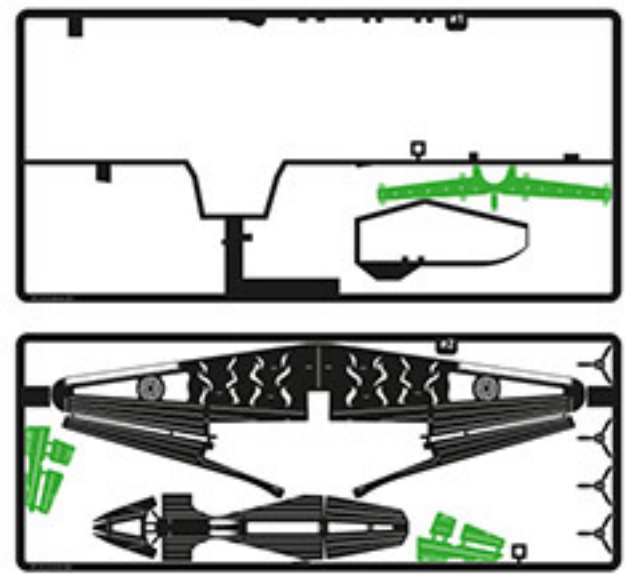

#1

#2

Assembly step 16

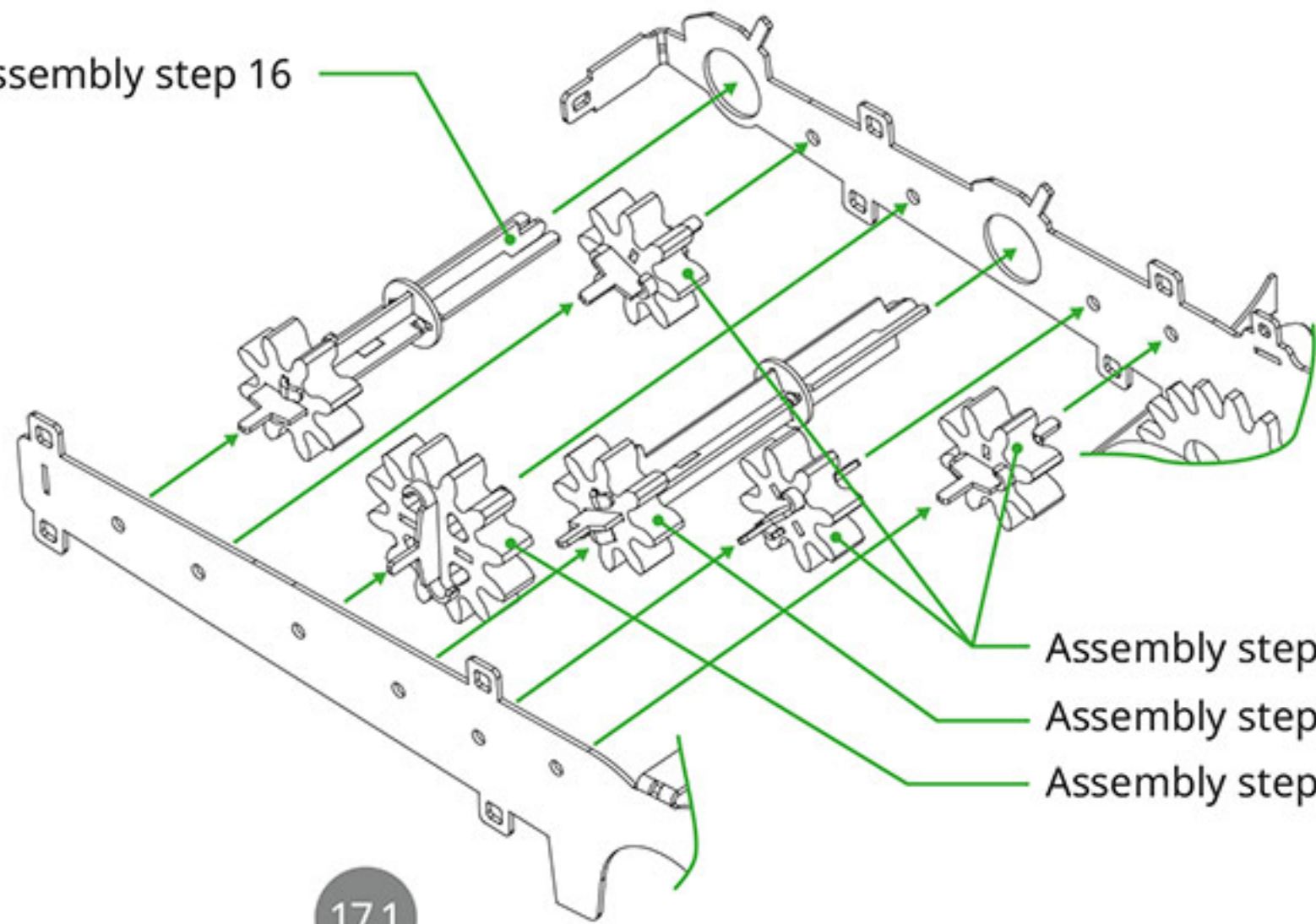

Assembly step 13

Assembly step 15

Assembly step 14

17.1

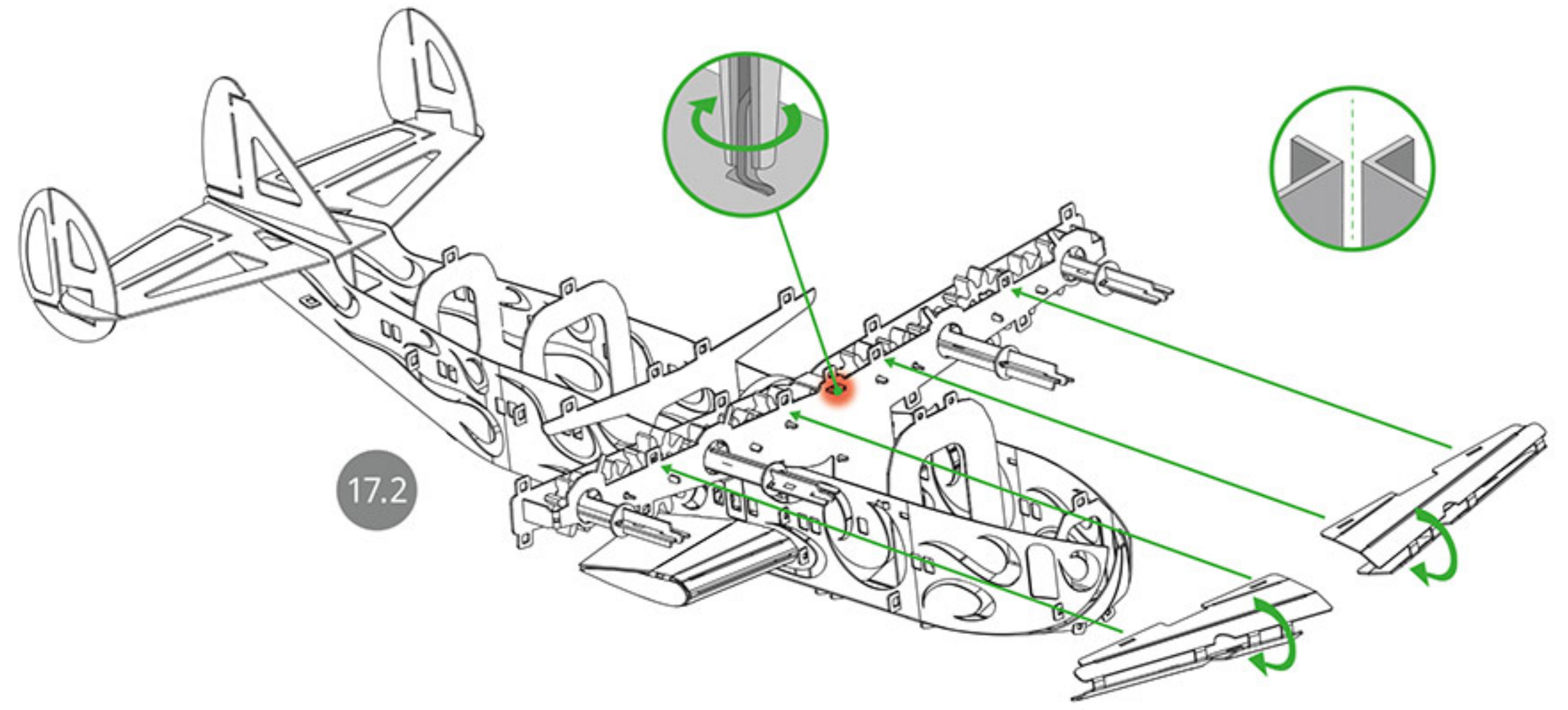
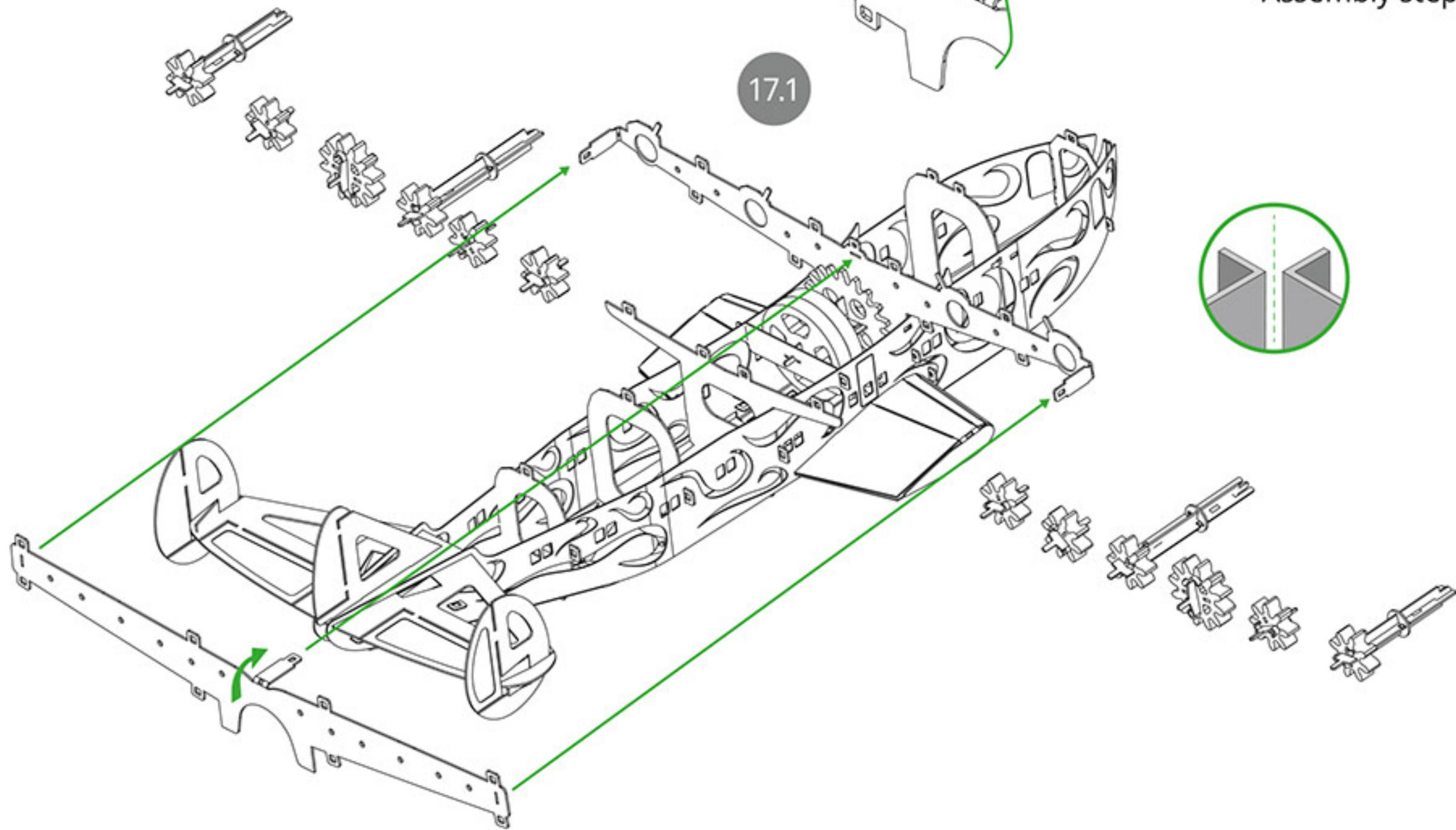

17.2

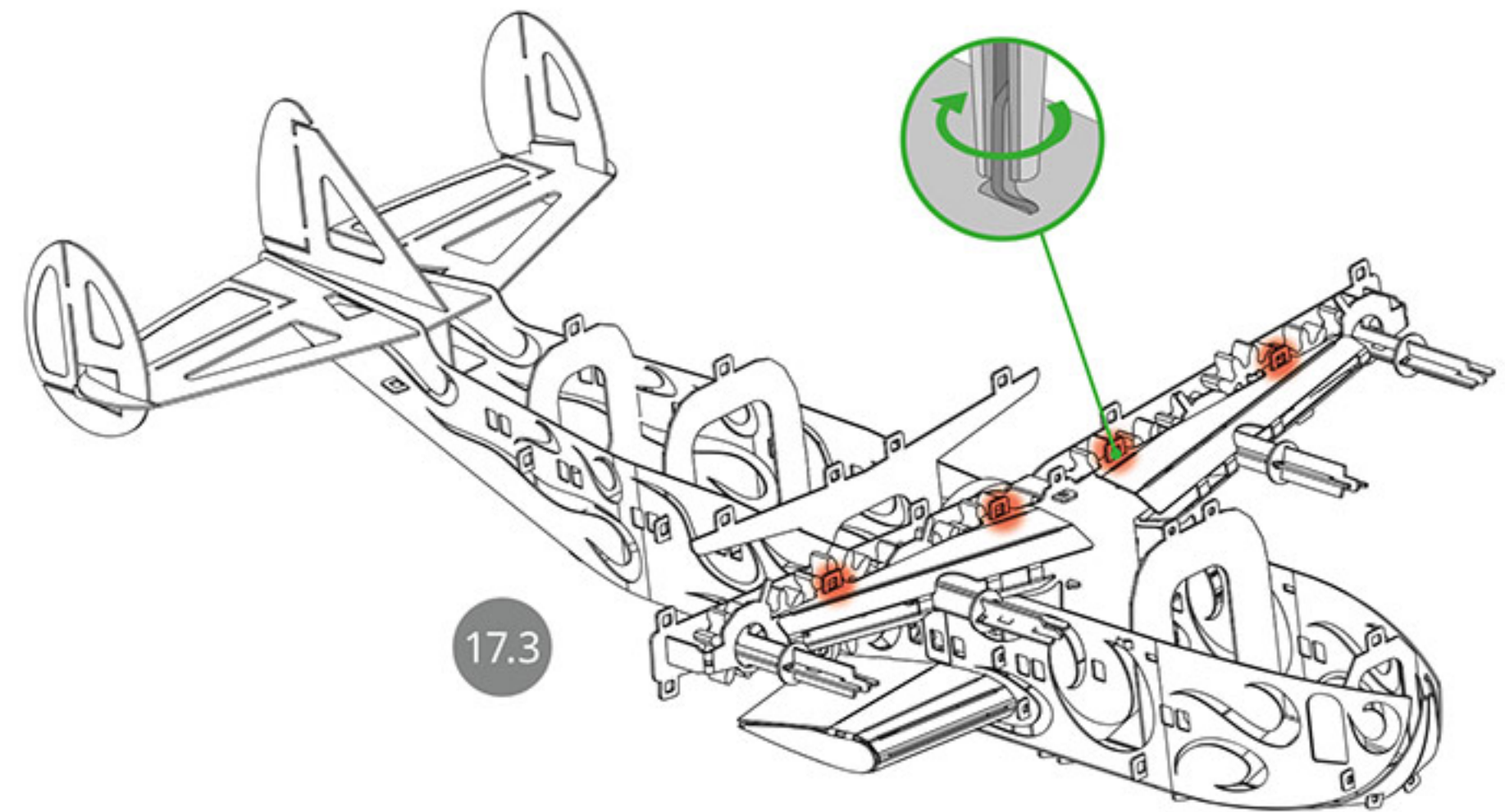

17.3





#2

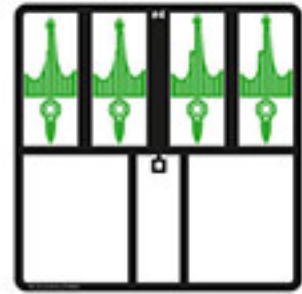

#4

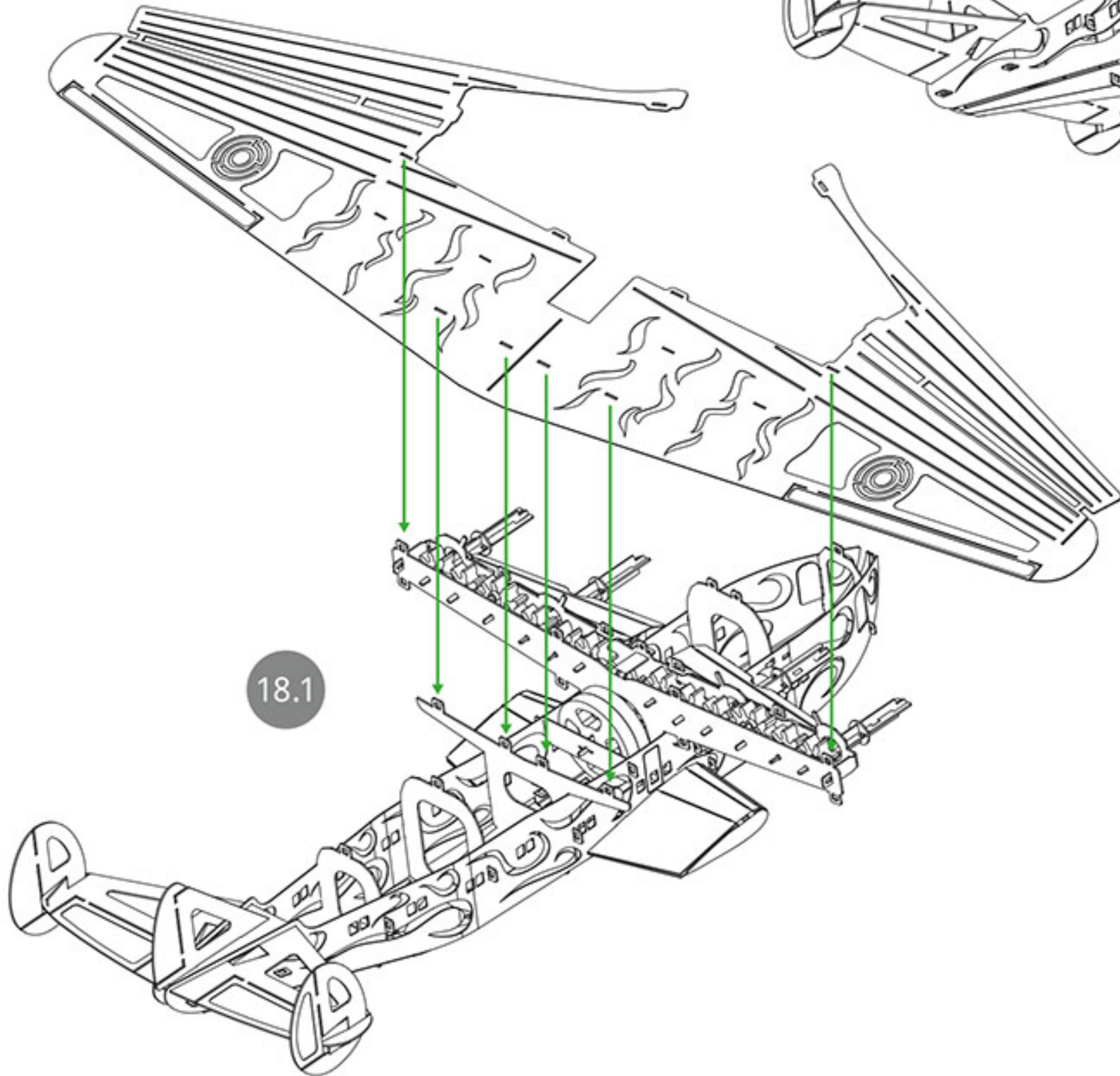

18.1

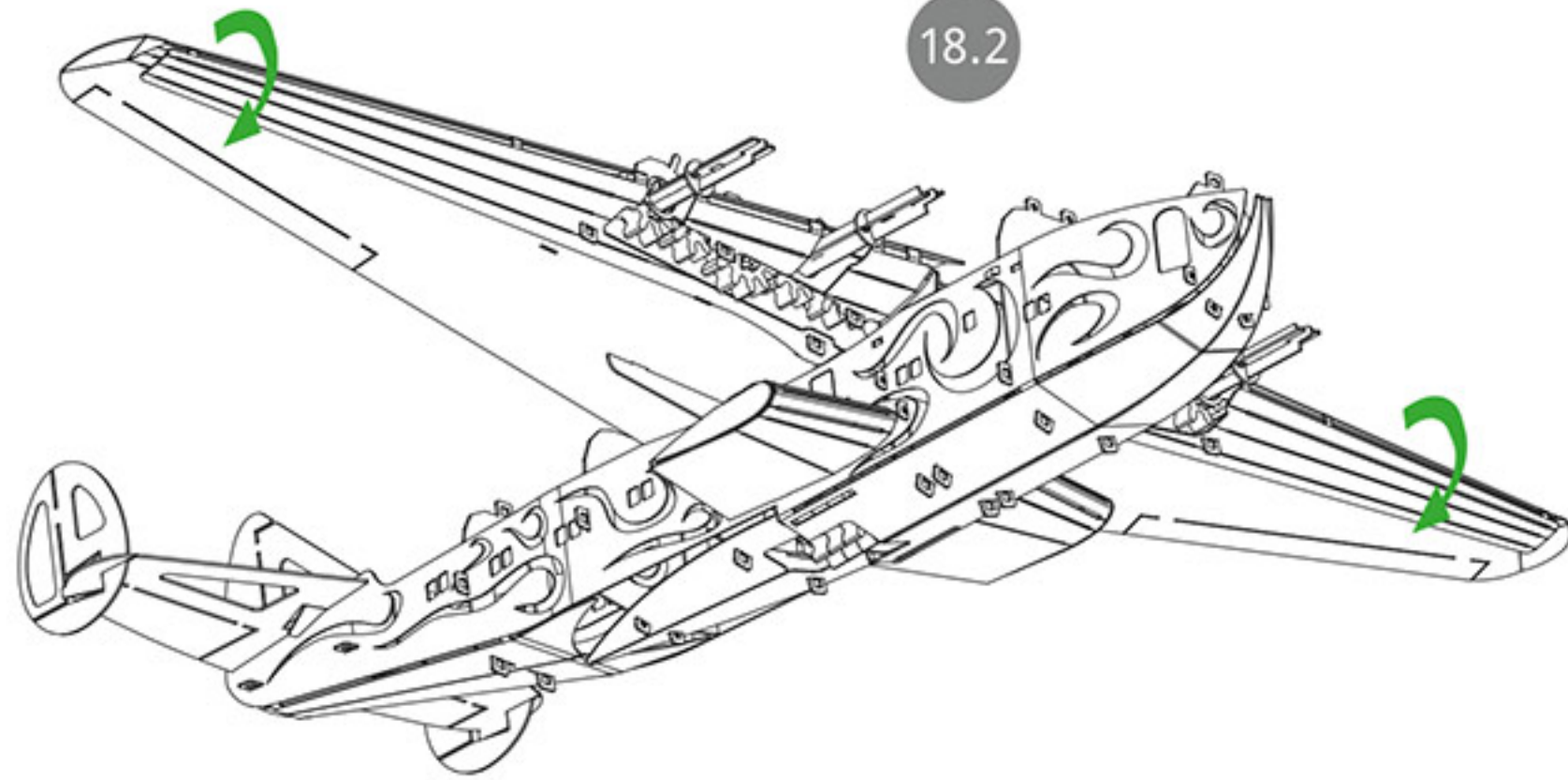

18.2

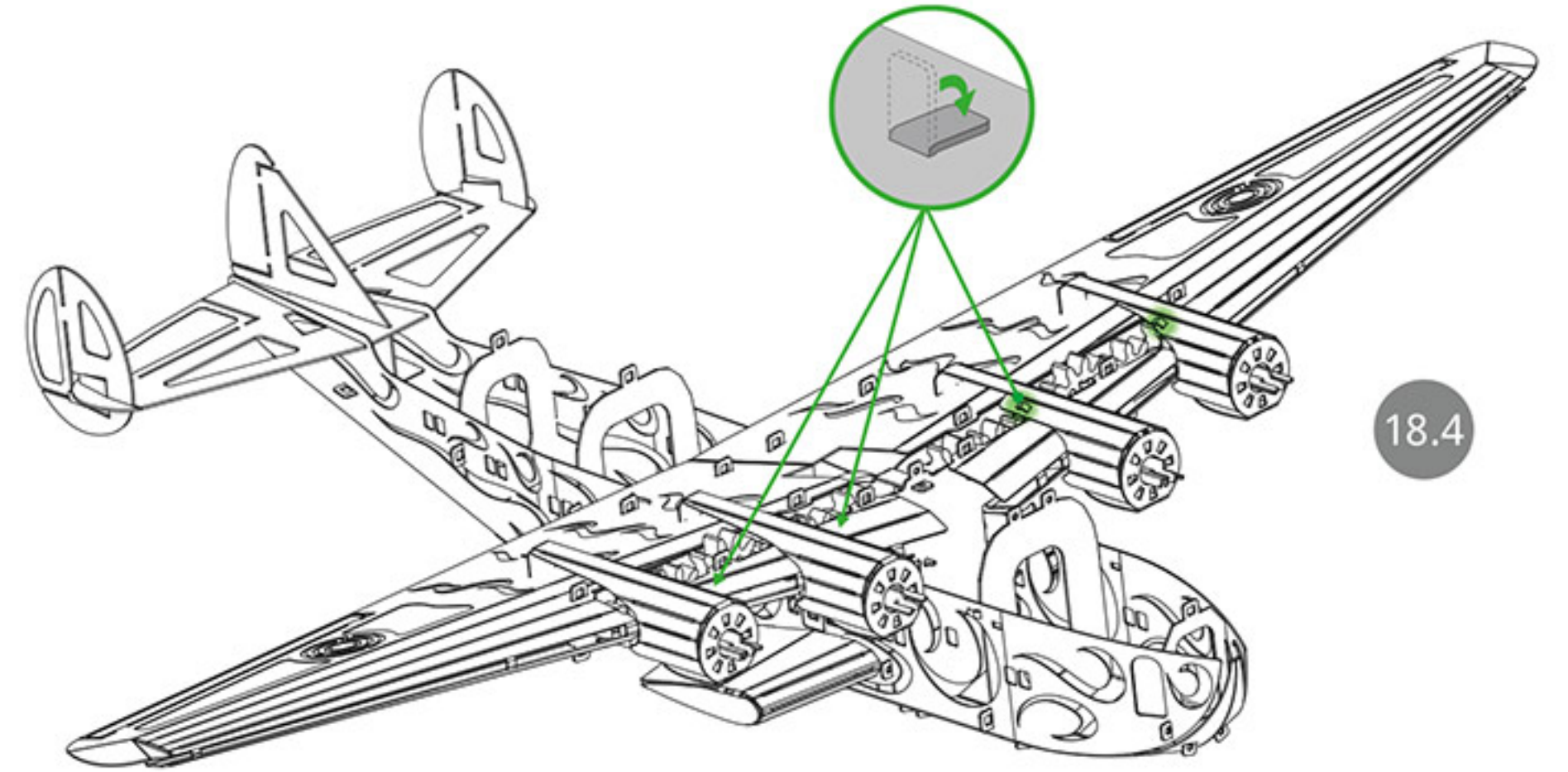

18.4

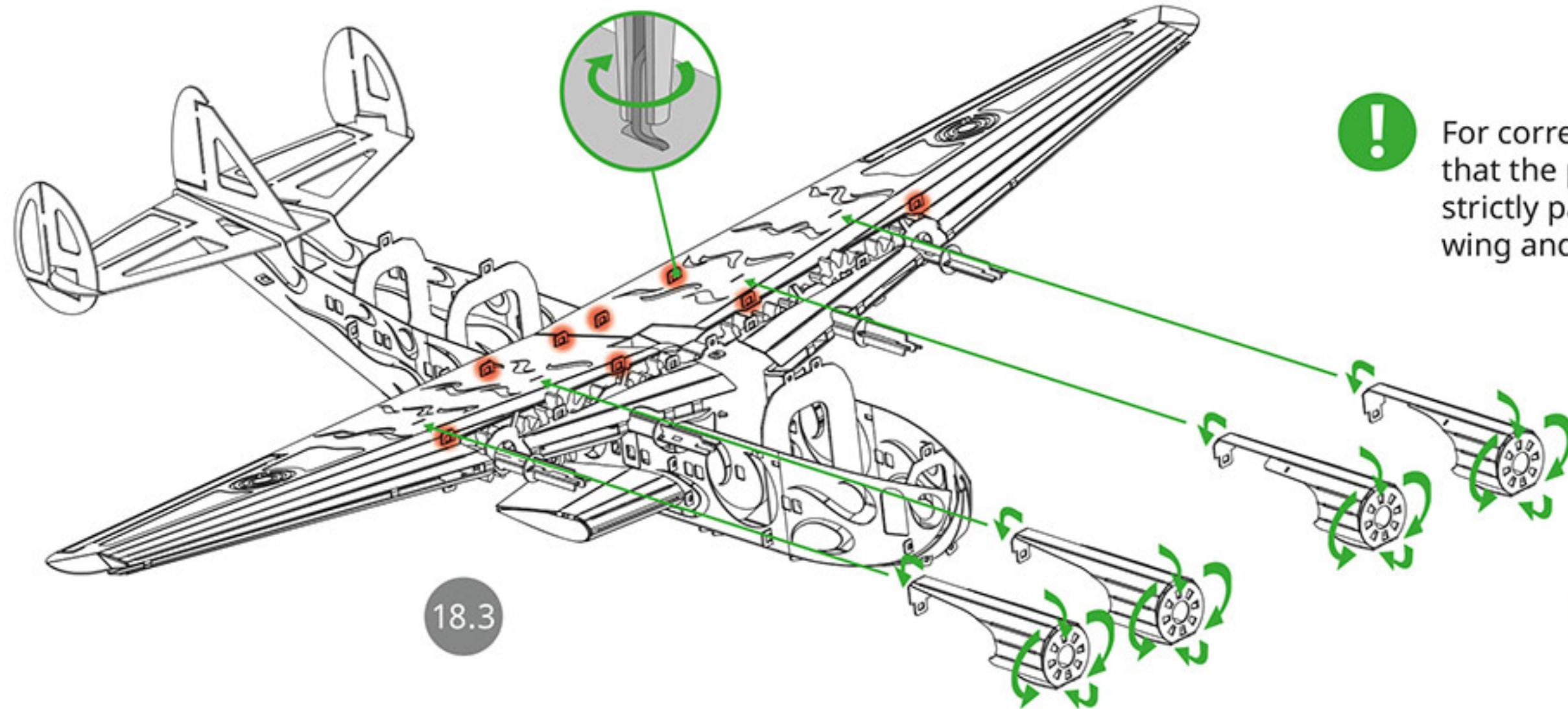

18.3

**!** For correct operation, make sure that the propeller axes are installed strictly parallel to the plane of the wing and the fuselage





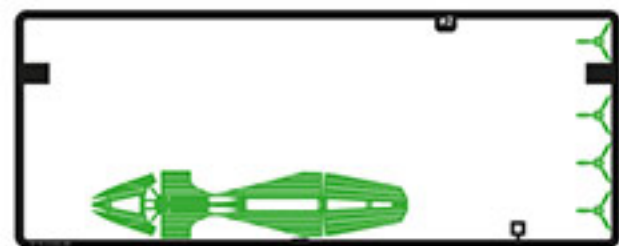

#2

x4

D2

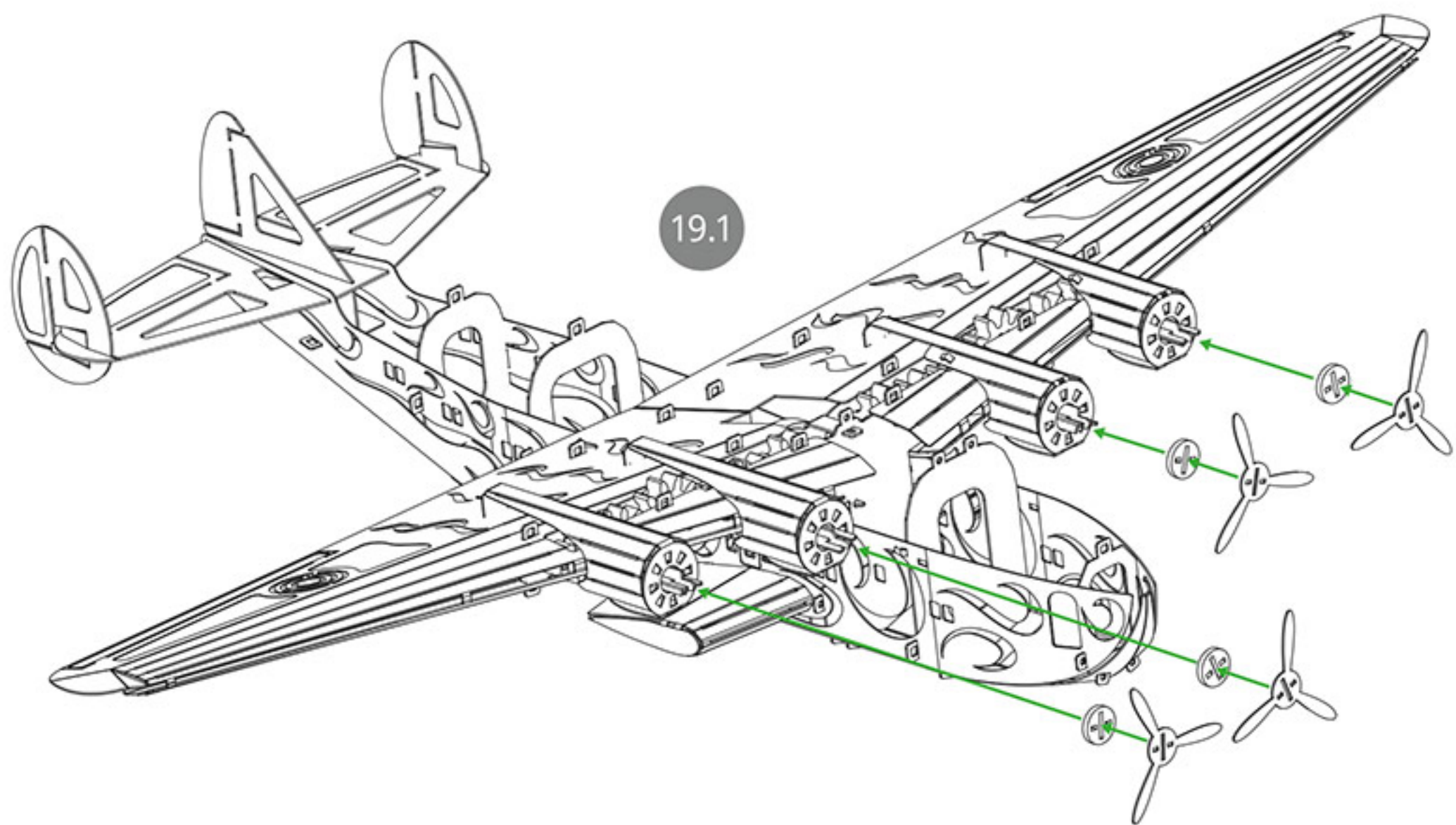
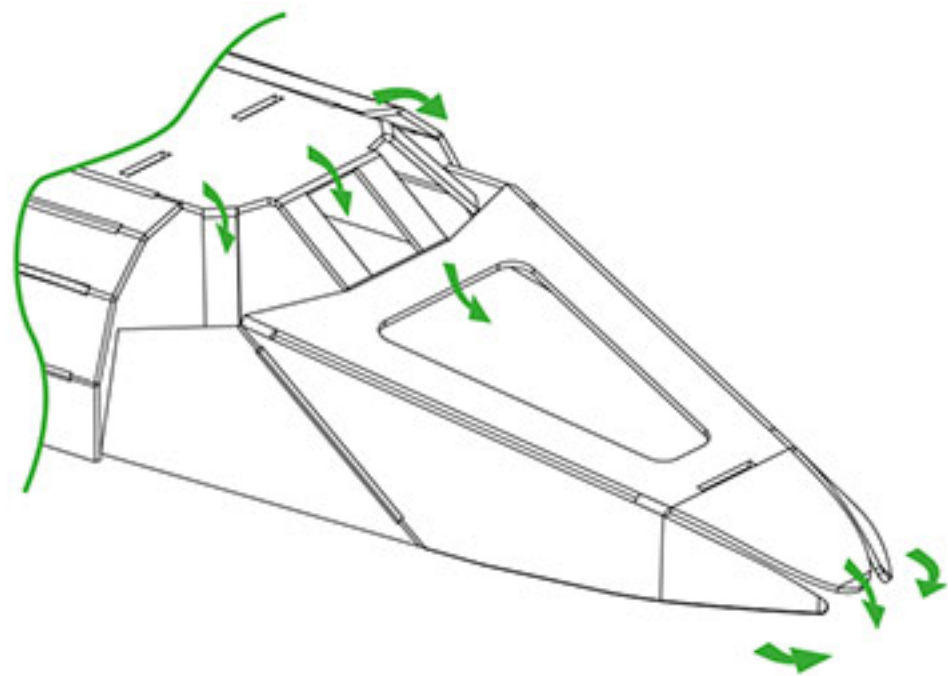

19.1

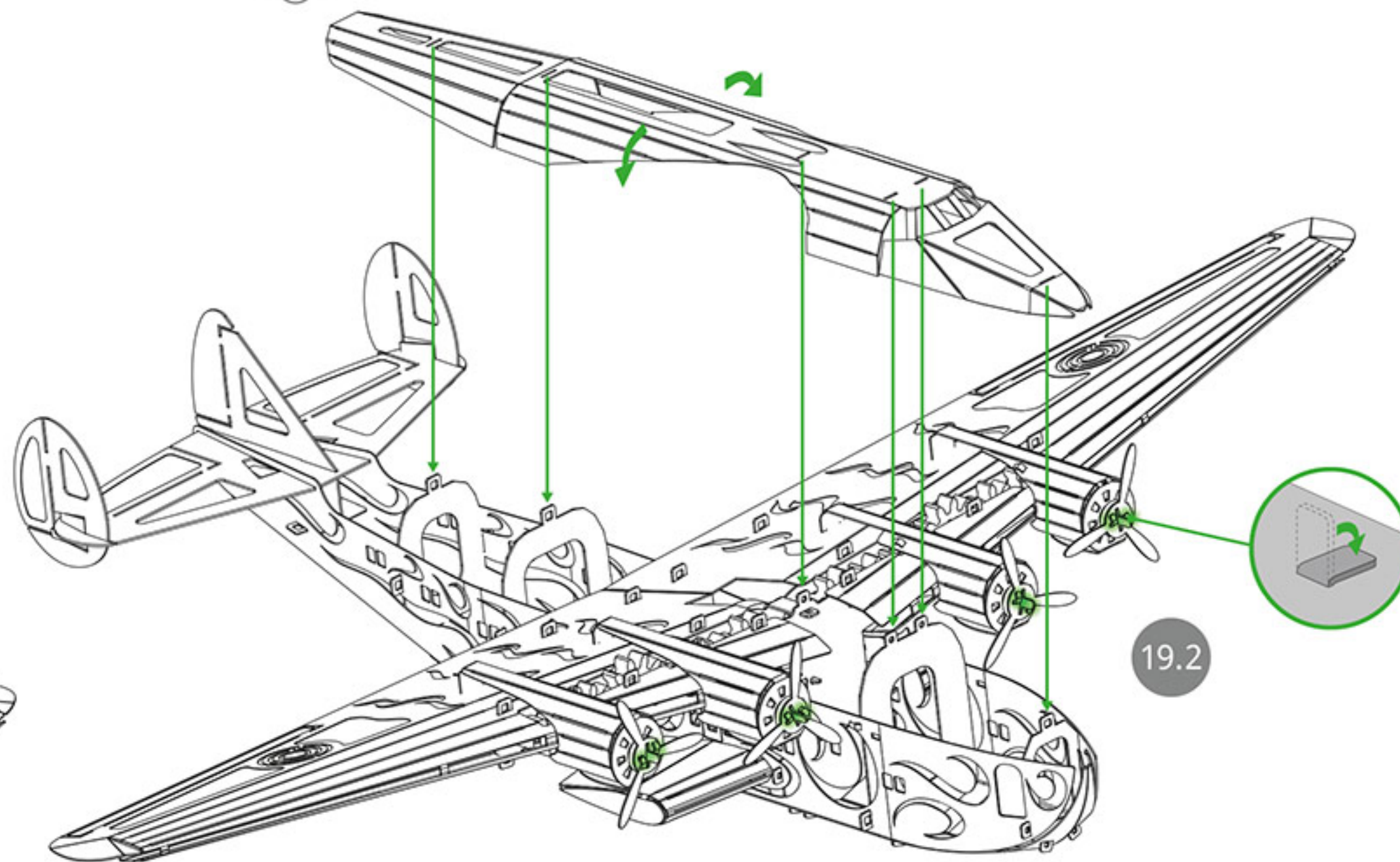

19.2

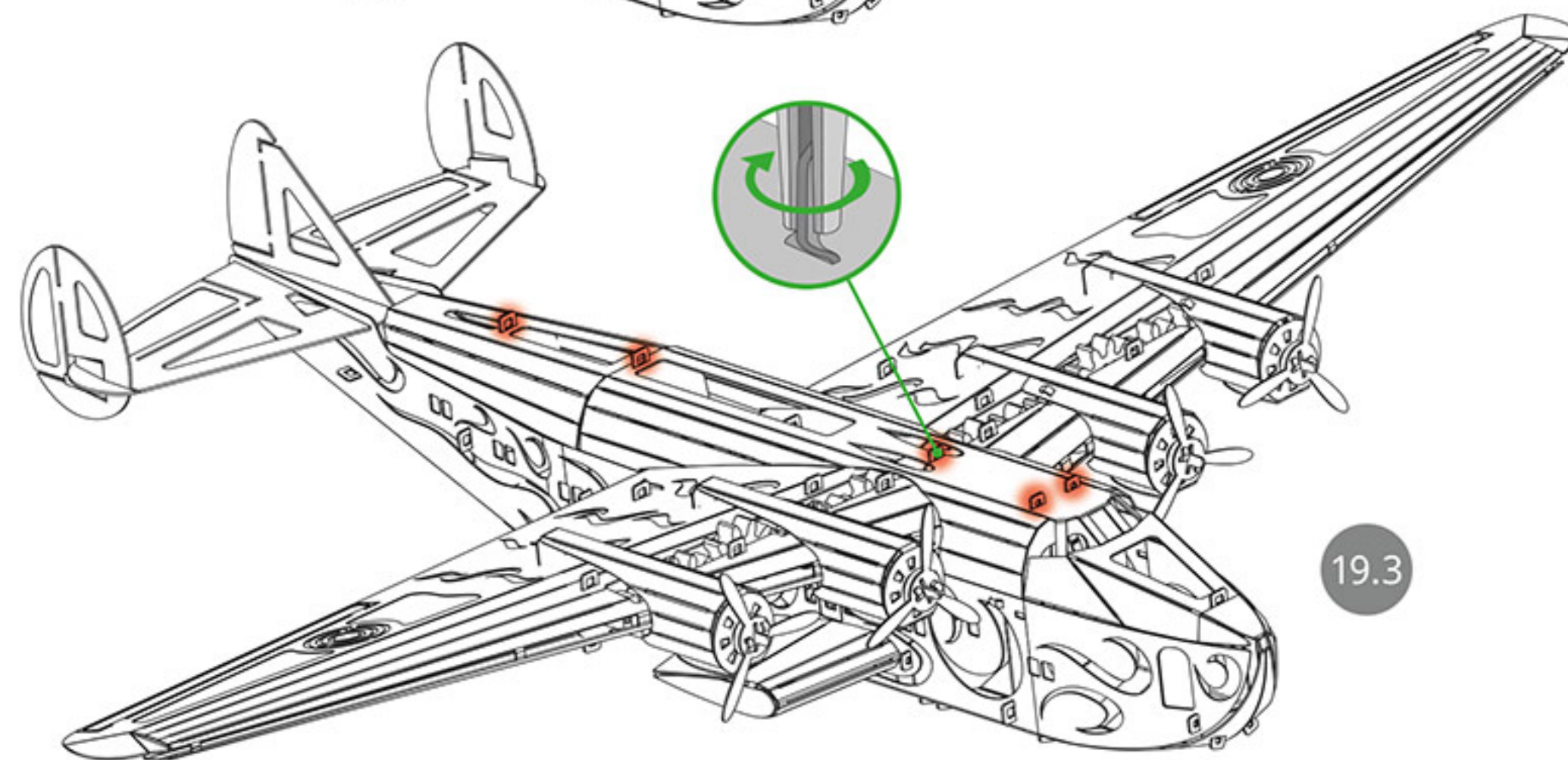

19.3



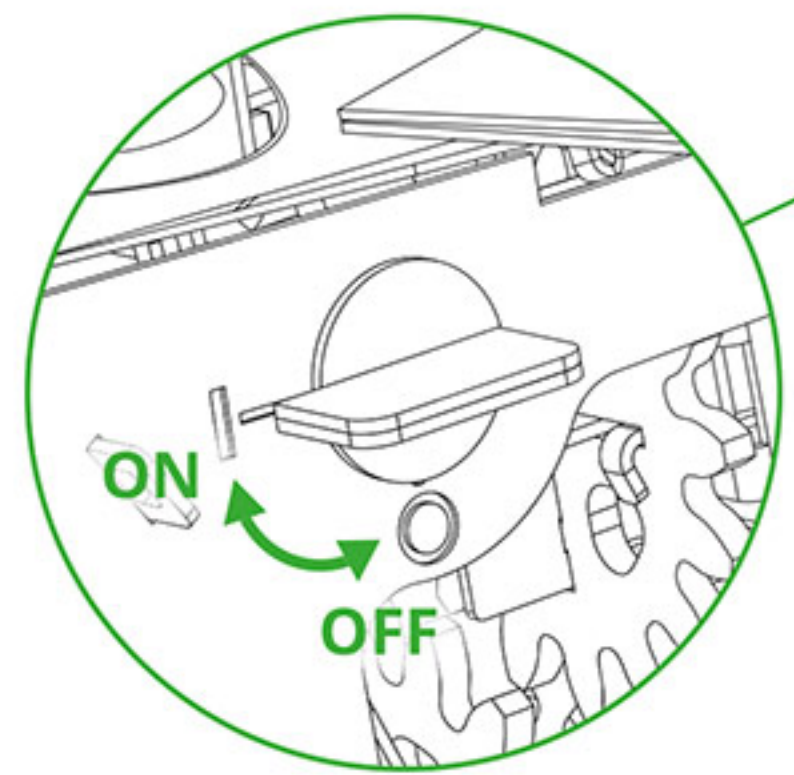
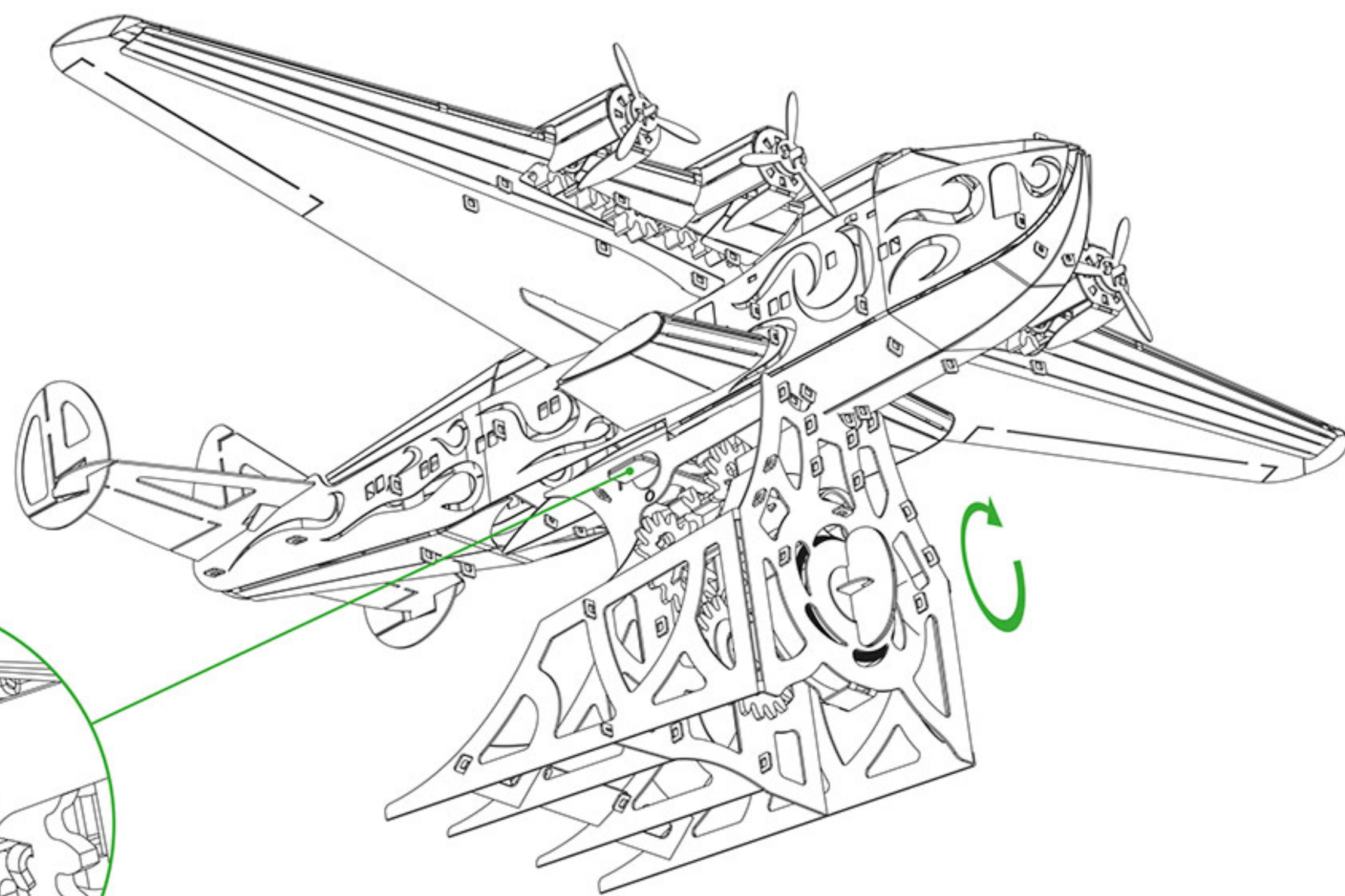
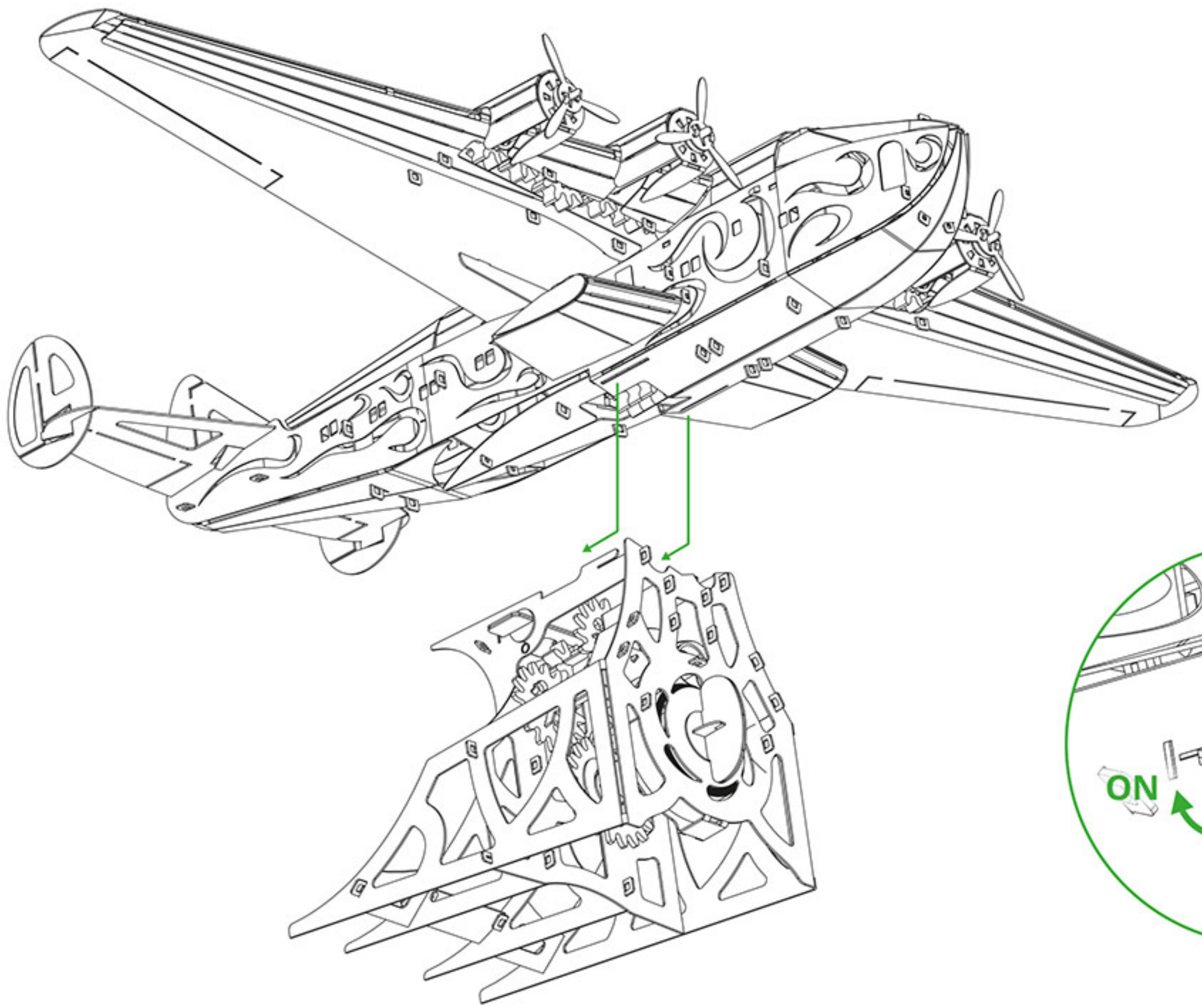

- To run the model:
1. Turn the switch to the OFF position.
  2. Start the spring by turning the key clockwise.
  3. Turn the switch to the ON position.





Model name:

# SPLASHING DREAMER

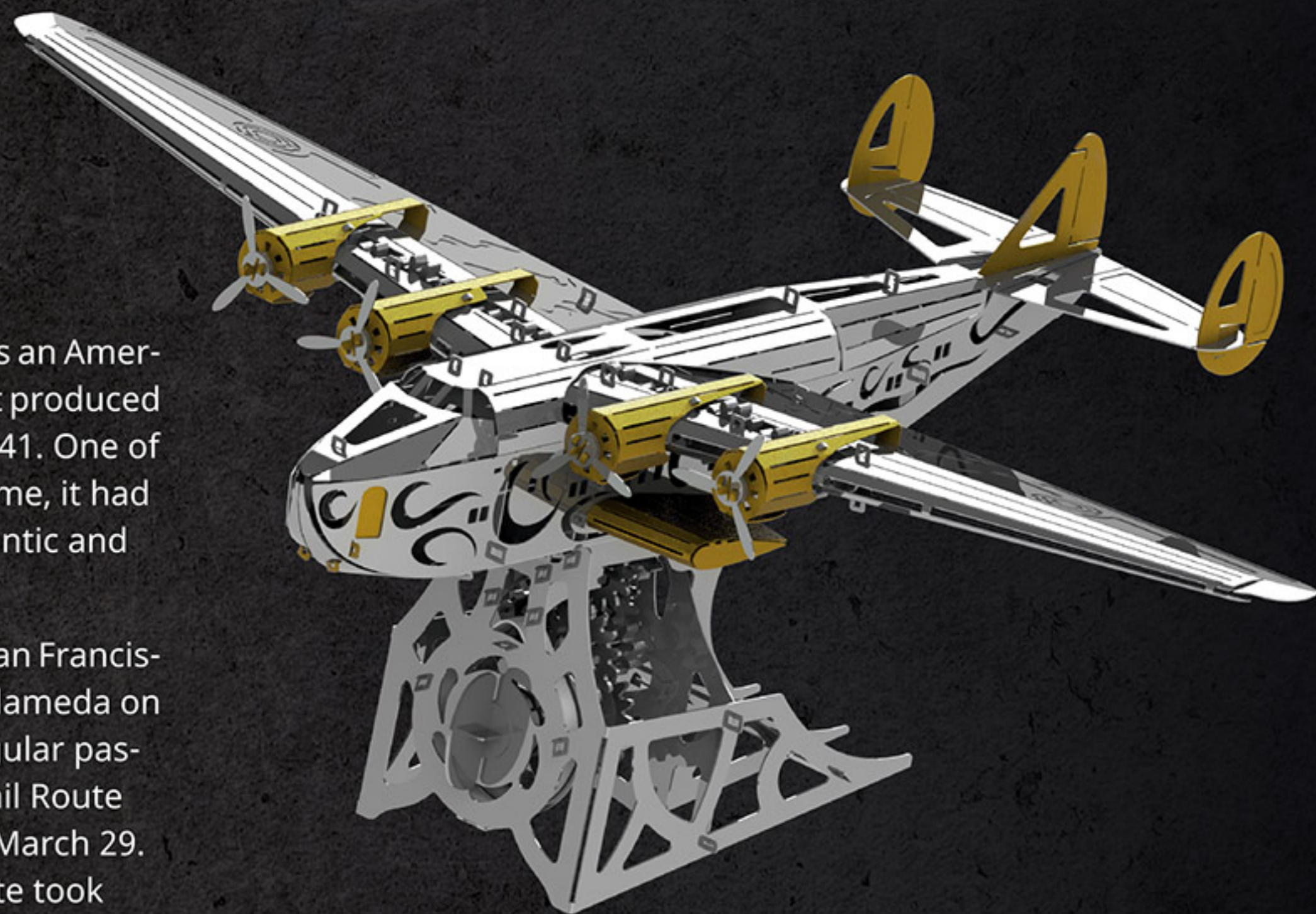

The Boeing 314 Clipper was an American long-range flying boat produced by Boeing from 1938 to 1941. One of the largest aircraft of its time, it had the range to cross the Atlantic and Pacific oceans.

The first 314 flight on the San Francisco-Hong Kong route left Alameda on February 23, 1939 with regular passenger and Foreign Air Mail Route #14 service beginning on March 29. A one-way trip on this route took over six days to complete.

Designed in Ukraine



Made in China

Product number: SKU053

Product material: Stainless steel

Number of metal sheets: 5 pcs

Finish product size: L8.07" × W11.42" × H4.44" (L20.5cm × W29cm × H10.5cm)

## ⚠ WARNING!

The product contains small and/or sharp parts. Not suitable for children under 3 years of age. Cut/remove the band that keeps the spring in place ONLY WITHIN the spring chamber/container. DO NOT cut the restraining band outside the assembled spring chamber, as the spring will unwind with force.

In order to avoid possible injury from sharp edges, please carefully discard the metal sheet after parts have been removed. This product is not a toy. Keep out of reach of children.

Conforms to CPSIA and CE standards. The product complies with the requirements of EN 71-1,2,3; ASTM F963, REACH, AS/NZS 8124, GB 6675



No expiration date

MODEL  
BUILDING  
KIT

@hobbadd.cn

霍布德



Collect the Best

**Includes:** steel sheets, gears, spring, pliers, file, gloves, polishing cloth, user's guide.

ALL RIGHTS RESERVED  
© Metal-Time Inc., USA

www.metal-time.com  
info@metal-time.com